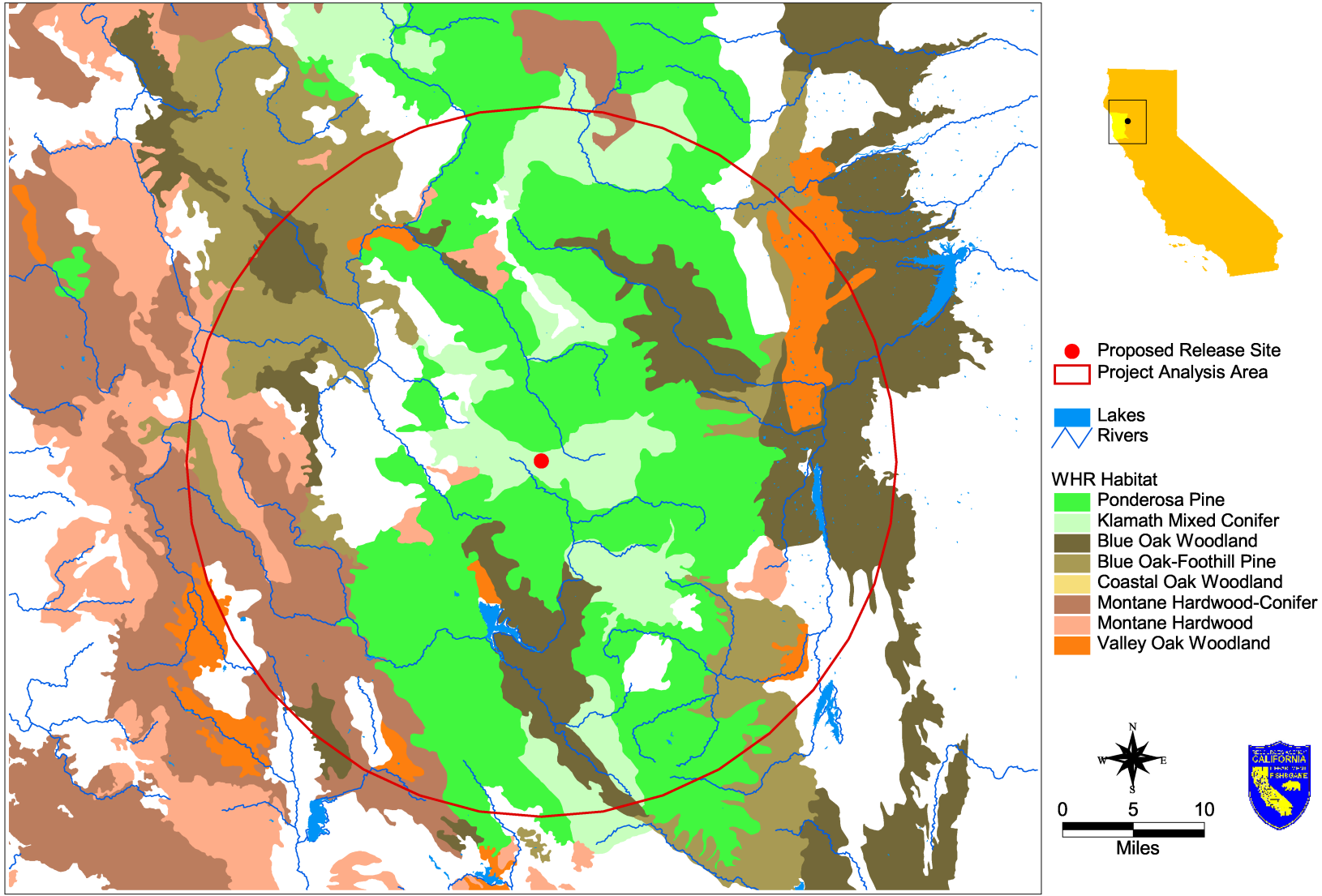

Fig. 3.8. Potentially Suitable Wild Turkey Habitat Based on WHR Habitat Types

Proposed Release Site in Mendocino County : Tar Flat