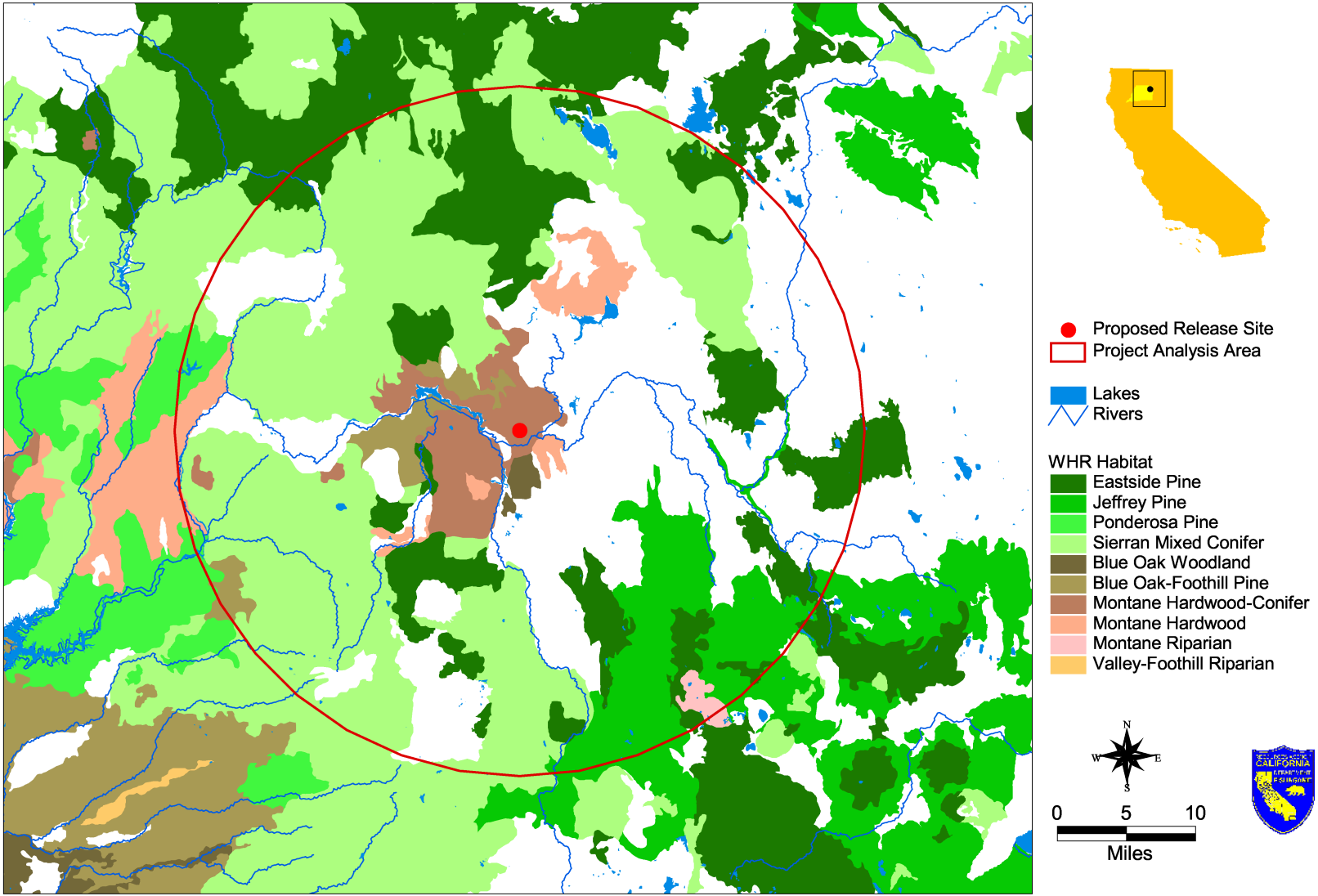

Fig. 3.7. Potentially Suitable Wild Turkey Habitat Based on WHR Habitat Types

Proposed Release Site in Shasta County : Pit River