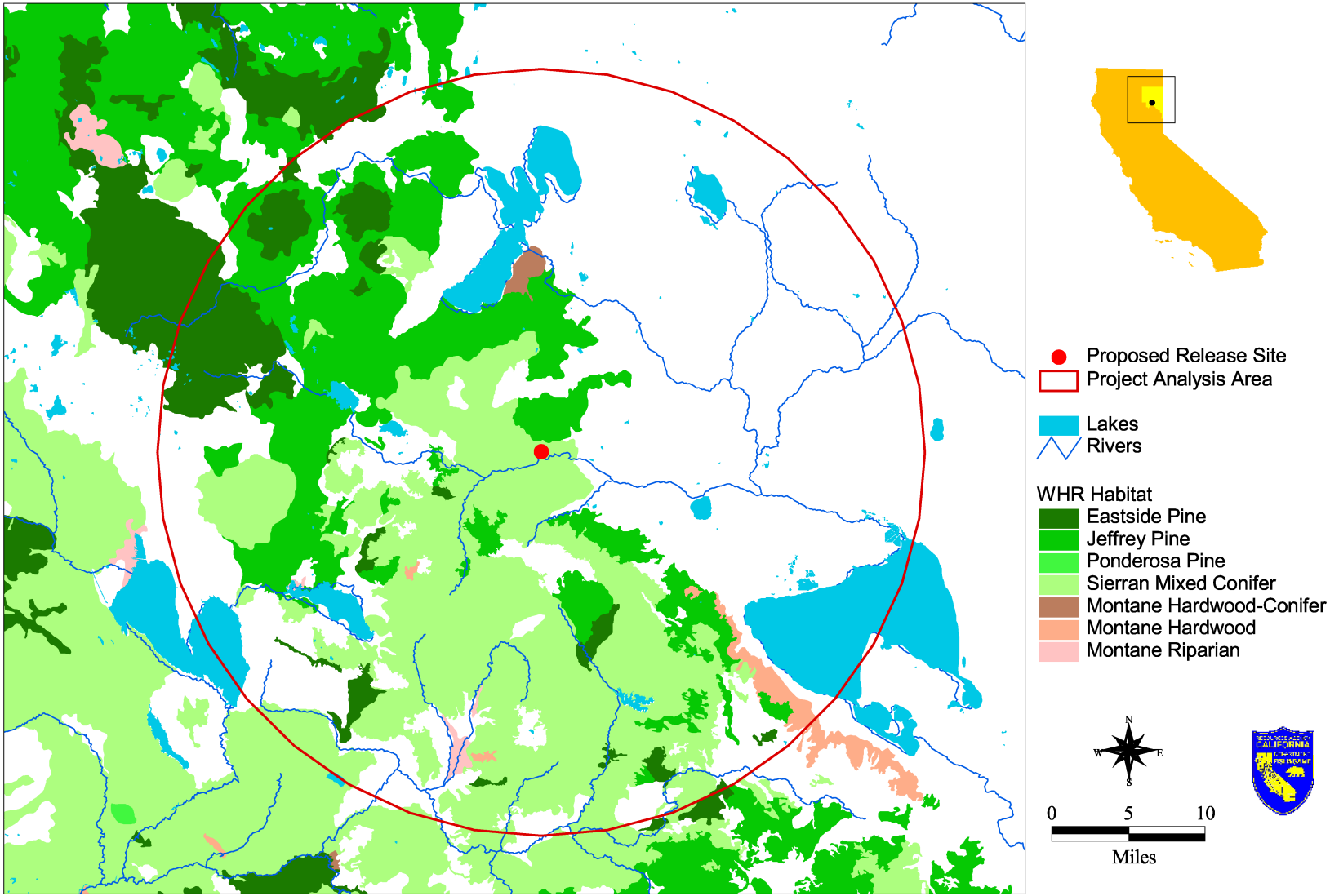

Fig. 3.6. Potentially Suitable Wild Turkey Habitat Based on WHR Habitat Types

Proposed Release Site in Lassen County : Cady Springs