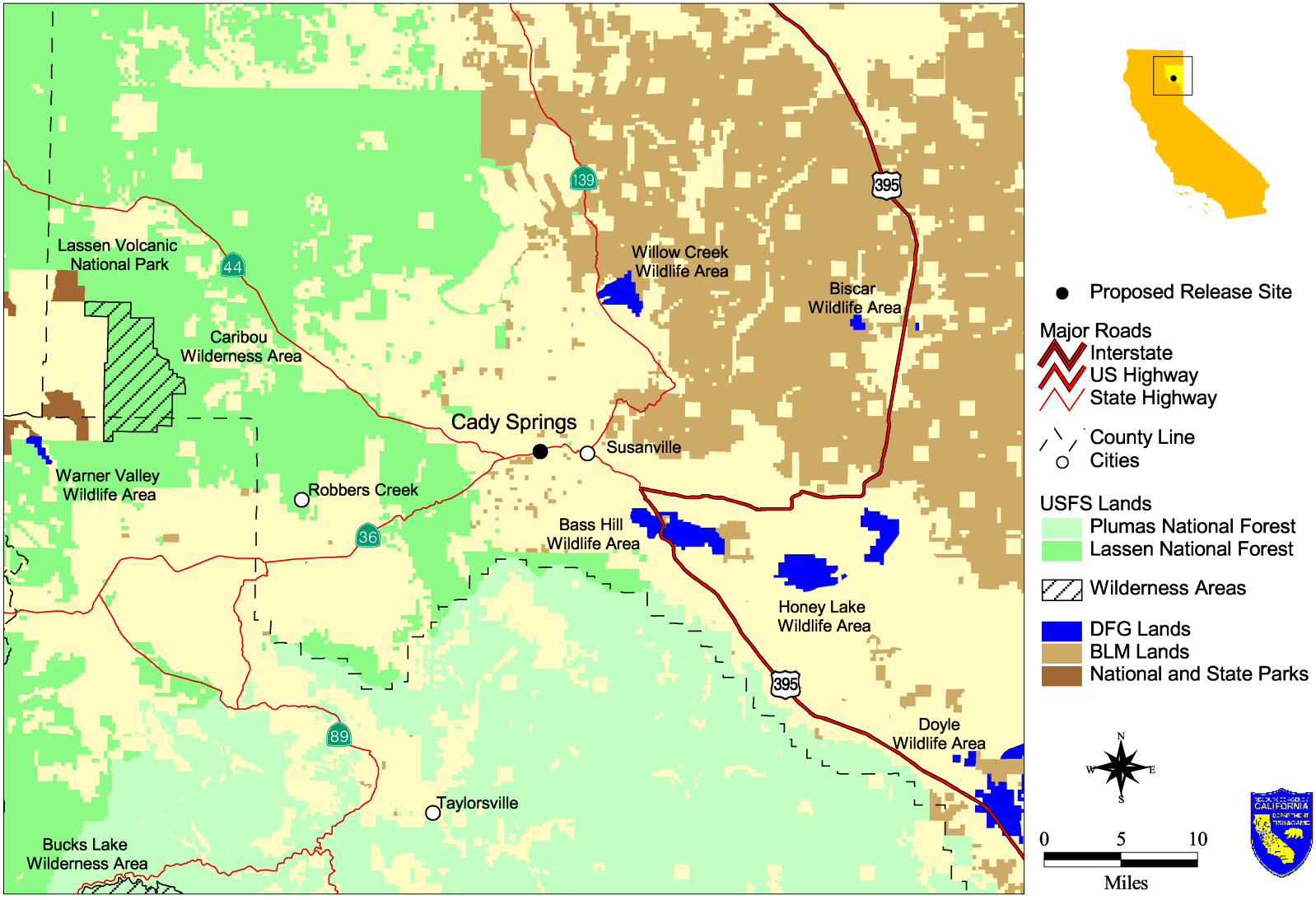

Fig. 2.5. Wild Turkey Population Enhancement

Proposed Release Site in Lassen County : Cady Springs