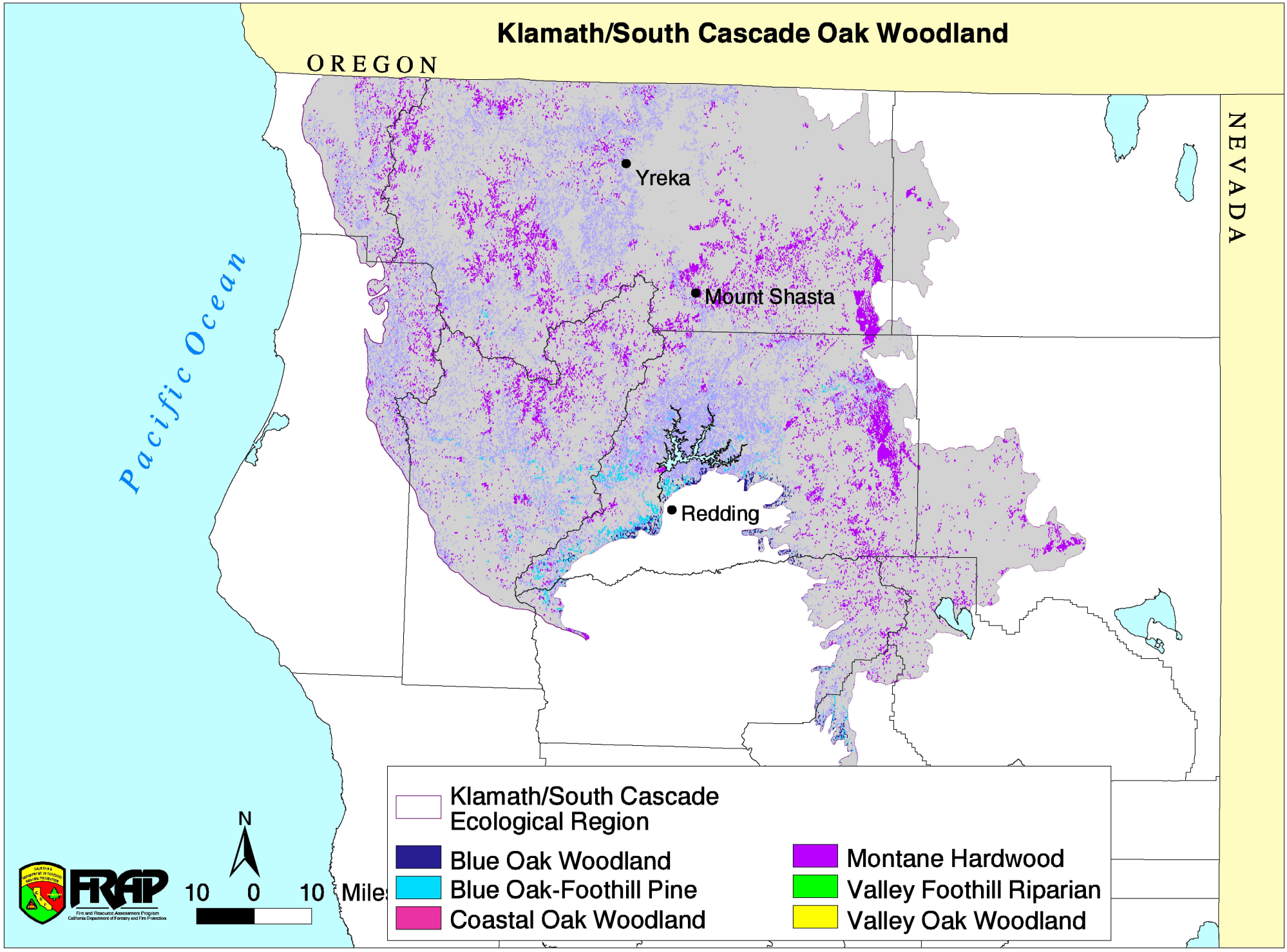Klamath/South Cascade Oak Woodland