2005-2006 Deer Zones and Additional Hunts

Subject to final approval by California Fish and Game Commission in May, 2005

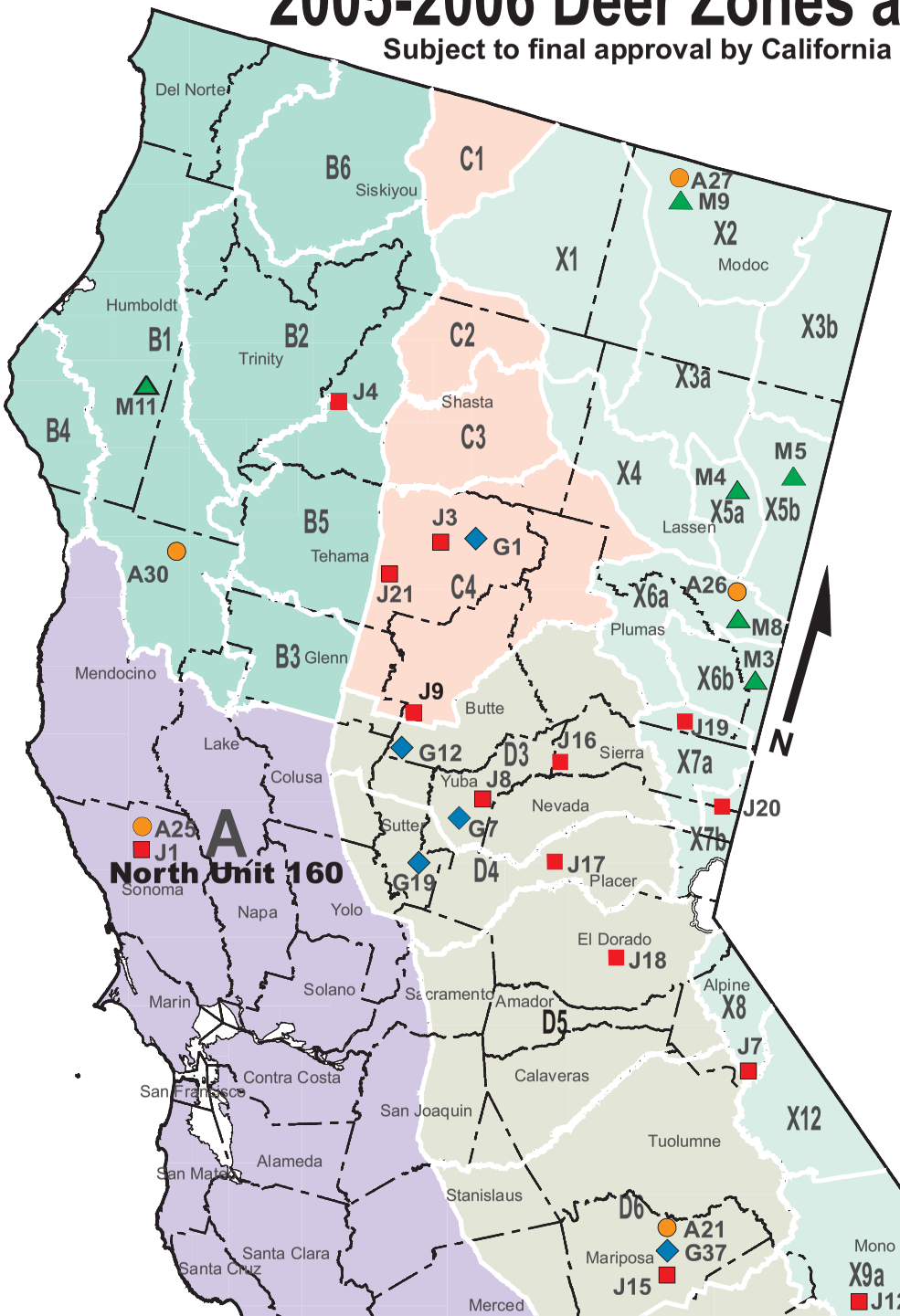

Archery

A1-A20 see Deer Hunts Table
A21 Anderson Flat Archery Buck Hunt
A22 San Diego Archery Either-Sex Deer Hunt
A24 Monterey Archery Either-Sex Deer Hunt
A25 Lake Sonoma Archery Either-Sex Deer Hunt
A26 Bass Hill Archery Buck Hunt
A27 Devil's Garden Archery Buck Hunt
A30 Covelo Archery Buck Hunt
A31 Los Angeles Archery Either-Sex Deer Hunt
A32 Ventura/Los Angeles Archery Late Season Either-Sex Deer Hunt

General

G1 Late Season Buck Hunt for Zone C4
G3 Goodale Buck Hunt
G6 Kern River Deer Herd Buck Hunt
G7 Beale Either-Sex Deer Hunt (Military Only)
G8 Fort Hunter Liggett Antlerless Deer Hunt
G9 Camp Roberts Antlerless Deer Hunt
G10 Camp Pendleton Either-Sex Hunt (Military Only)
G11 Vandenberg Antlerless Deer Hunt (Military Only)
G12 Gray Lodge Shotgun Either-Sex Deer Hunt
G13 San Diego Antlerless Deer Hunt
G19 Sutter-Yuba Wildlife Area Either-Sex Deer Hunt
G21 Ventana Wilderness Buck Hunt
G37 Anderson Flat Buck Hunt
G38 Late Season Buck Hunt in Zone X10
G39 Round Valley Late Season Buck Hunt

Junior

J1 Lake Sonoma Junior Either-Sex Deer Hunt
J3 Tehama Wildlife Area Junior Buck Hunt
J4 Shasta-Trinity Junior Buck Hunt
J7 Carson River Junior Either-Sex Deer Hunt
J8 Daugherty Hill Wildlife Area Junior Either-Sex Deer Hunt
J9 Little Dry Creek Junior Shotgun Either-Sex Deer Hunt
J10 Fort Hunter Liggett Junior Either-Sex Deer Hunt
J11 San Bernardino Junior Either-Sex Deer Hunt
J12 Round Valley Junior Buck Hunt
J13 Los Angeles Junior Either-Sex Deer Hunt
J14 Riverside Junior Either-Sex Deer Hunt
J15 Anderson Flat Junior Buck Hunt
J16 Bucks Mountain/Nevada City Junior Either-Sex Deer Hunt
J17 Blue Canyon Junior Either-Sex Deer Hunt
J18 Pacific/Grizzly Flat Junior Either-Sex Deer Hunt
J19 X7A Junior Either-Sex Deer Hunt
J20 X7B Junior Either-Sex Deer Hunt
J21 East Tehama Junior Either-Sex Deer Hunt

Muzzleloading Rifle

M3 Doyle Muzzleloading Rifle Buck Hunt
M4 Horse Lake Muzzleloading Rifle Buck Hunt
M5 East Lassen Muzzleloading Rifle Buck Hunt
M6 San Diego Muzzleloading Rifle Either-Sex Hunt
M7 Ventura Muzzleloading Rifle Either-Sex Deer Hunt
M8 Bass Hill Muzzleloading Rifle Buck Hunt
M9 Devil's Garden Muzzleloading Rifle Buck Hunt
M11 Northwestern California Muzzleloading Buck Hunt
MA1 San Luis Obispo Muzzle/Archery Either-Sex Deer Hunt
MA3 Santa Barbara Muzzle/Archery Buck Hunt

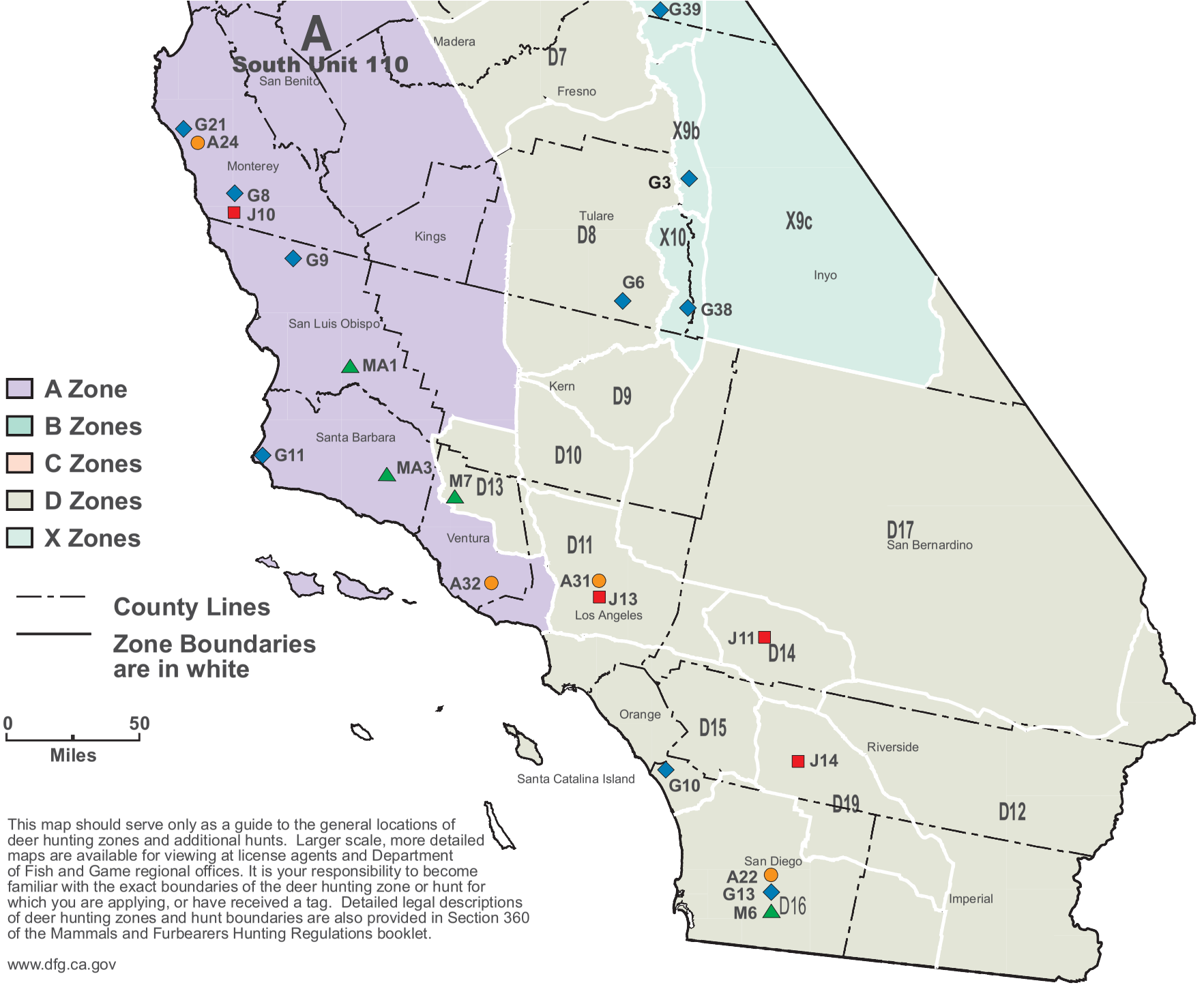

This map should serve only as a guide to the general locations of deer hunting zones and additional hunts. Larger scale, more detailed maps are available for viewing at license agents and Department of Fish and Game regional offices. It is your responsibility to become familiar with the exact boundaries of the deer hunting zone or hunt for which you are applying, or have received a tag. Detailed legal descriptions of deer hunting zones and hunt boundaries are also provided in Section 360 of the Mammals and Furbearers Hunting Regulations booklet.

www.dfg.ca.gov