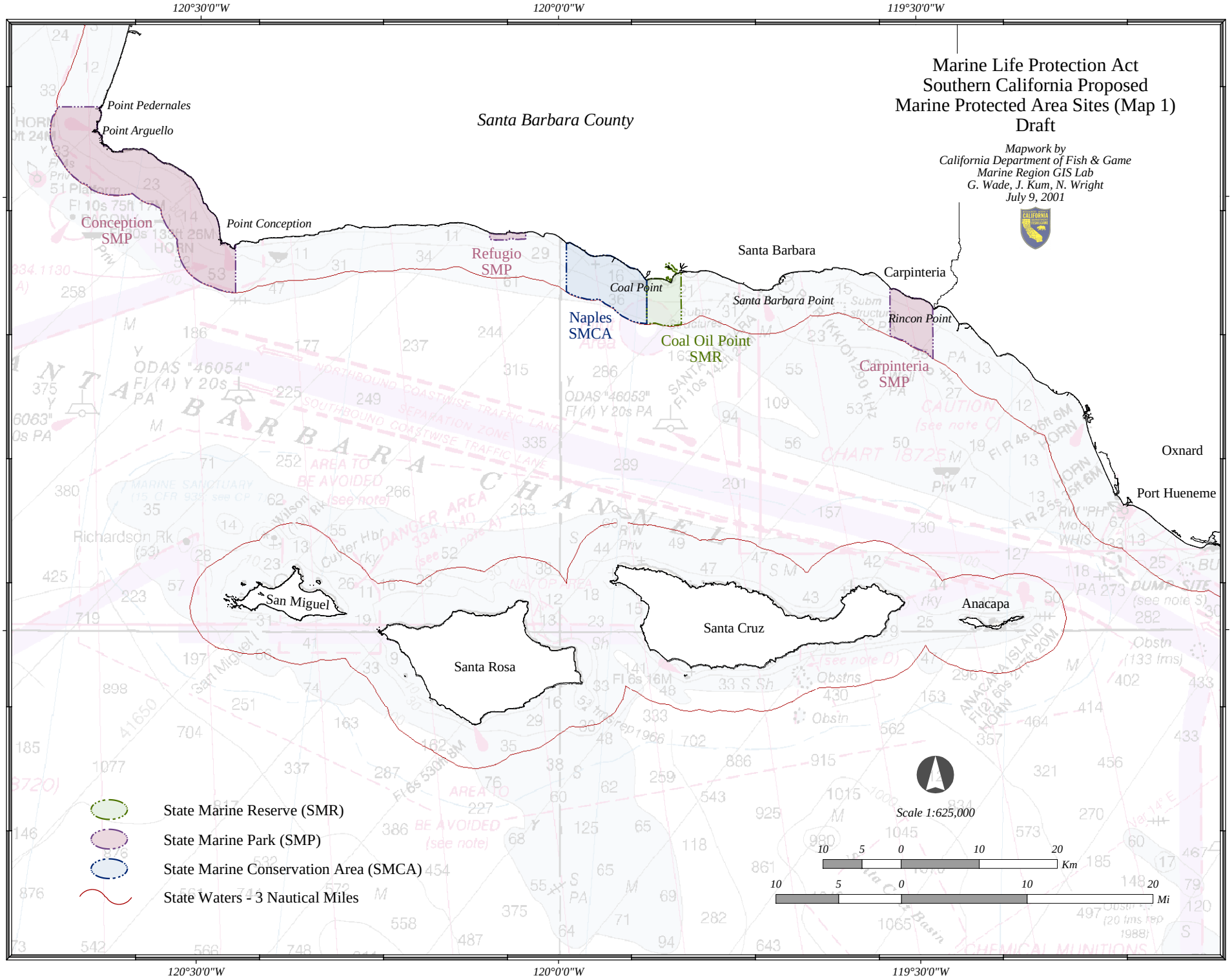
Marine Life Protection Act
Southern California Proposed
Marine Protected Area Sites (Map 1)
Draft
Mapwork by
California Department of Fish & Game
Marine Region GIS Lab
G. Wade, J. Kum, N. Wright
July 9, 2001
Santa Barbara County
Point Pedernales
Point Arguello
Point Conception
Conception SMP
Refugio SMP
Naples SMCA
Coal Point
Coal Oil Point SMR
Santa Barbara
Santa Barbara Point
Carpinteria
Rincon Point
Carpinteria SMP
Oxnard
Port Hueneme
San Miguel
Santa Rosa
Santa Cruz
Anacapa
Richardson Rk
Scale 1:625,000
Km
Mi
State Marine Reserve (SMR)
State Marine Park (SMP)
State Marine Conservation Area (SMCA)
State Waters - 3 Nautical Miles
120°30'0"W
120°0'0"W
119°30'0"W
34°30'0"N
34°0'0"N