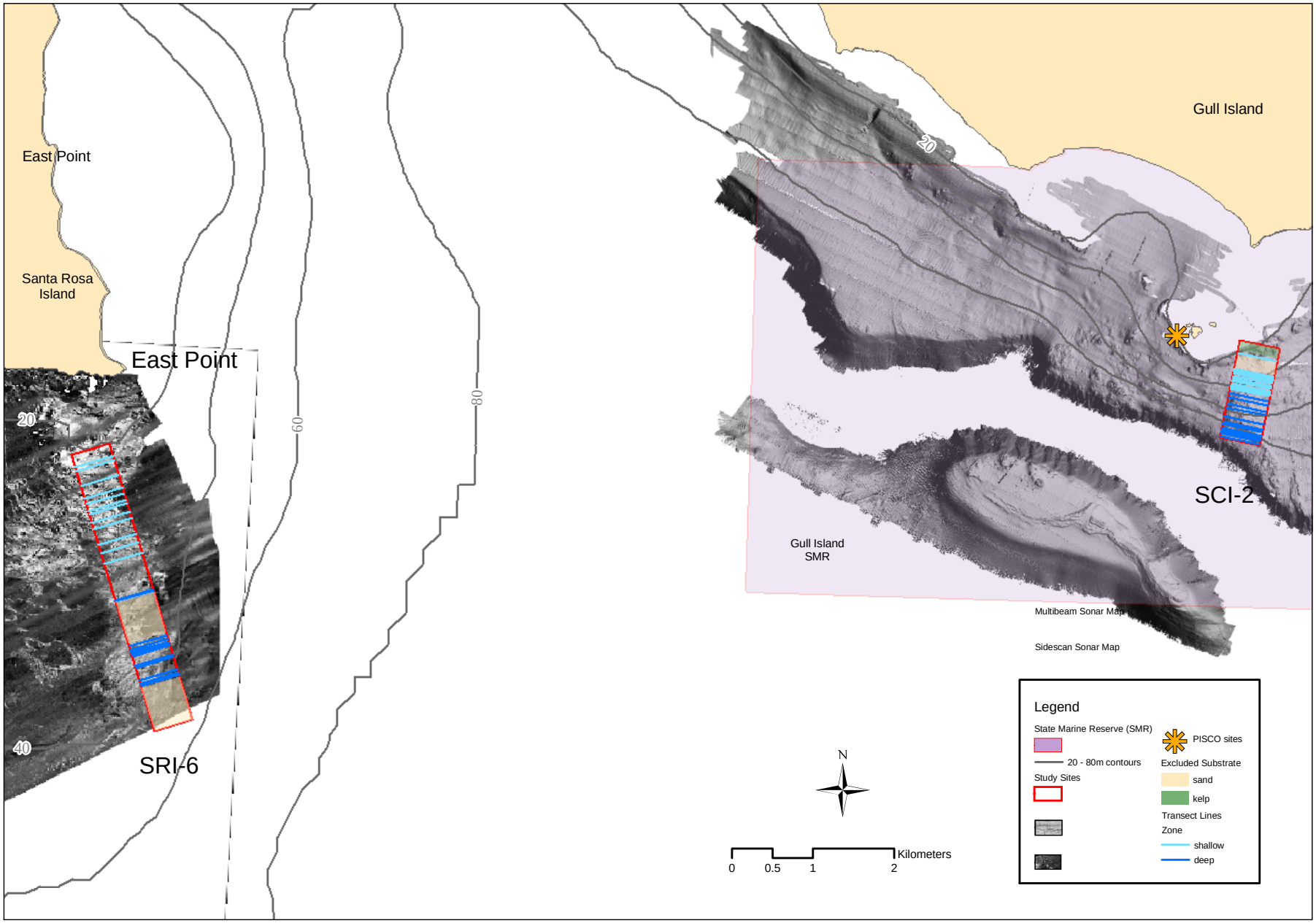

Figure 3. Location of Gull Island State Marine Reserve (SCI-2) and PISCO survey sites off southwest Santa Cruz Island; and paired fished reference site (SRI-6) off East Point Santa Rosa Island. Completed deep and shallow survey lines are displayed with excluded sanded areas over shaded relief multibeam sonar bathymetry map at SCI-2 and shaded relief sidescan sonar substrate map at SRI-6.