Hunt Number A-21
(Anderson Flat Archery Buck Hunt)

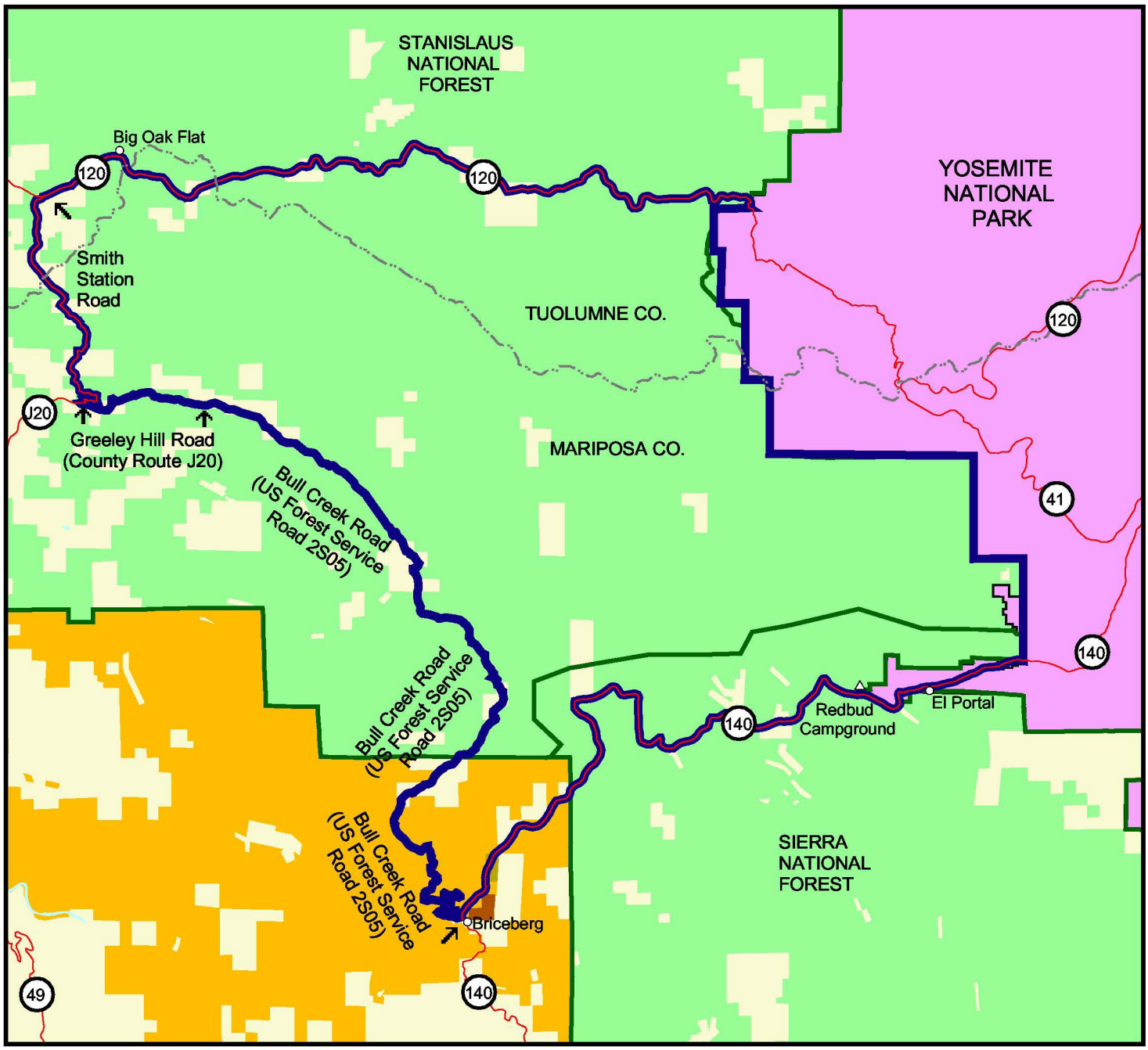

US Forest Service
Bureau of Land Management
National Parks
Private**
Other Gov't Agency
Lake

County Line
Deer Hunt Zone
Interstate Route
U.S. Route
State or County Route
Boundary Feature Change

** Private lands may be open or closed to deer hunting -- inquire locally.

This map should serve only as a guide to the general locations of deer hunting zones. Detailed legal descriptions of deer hunting zones and deer hunt boundaries are provided in Section 360 of "California Hunting Regulations."

Dept. of Fish and Game, Oct. 1999