Santa Barbara County Division S Sensitive Sites

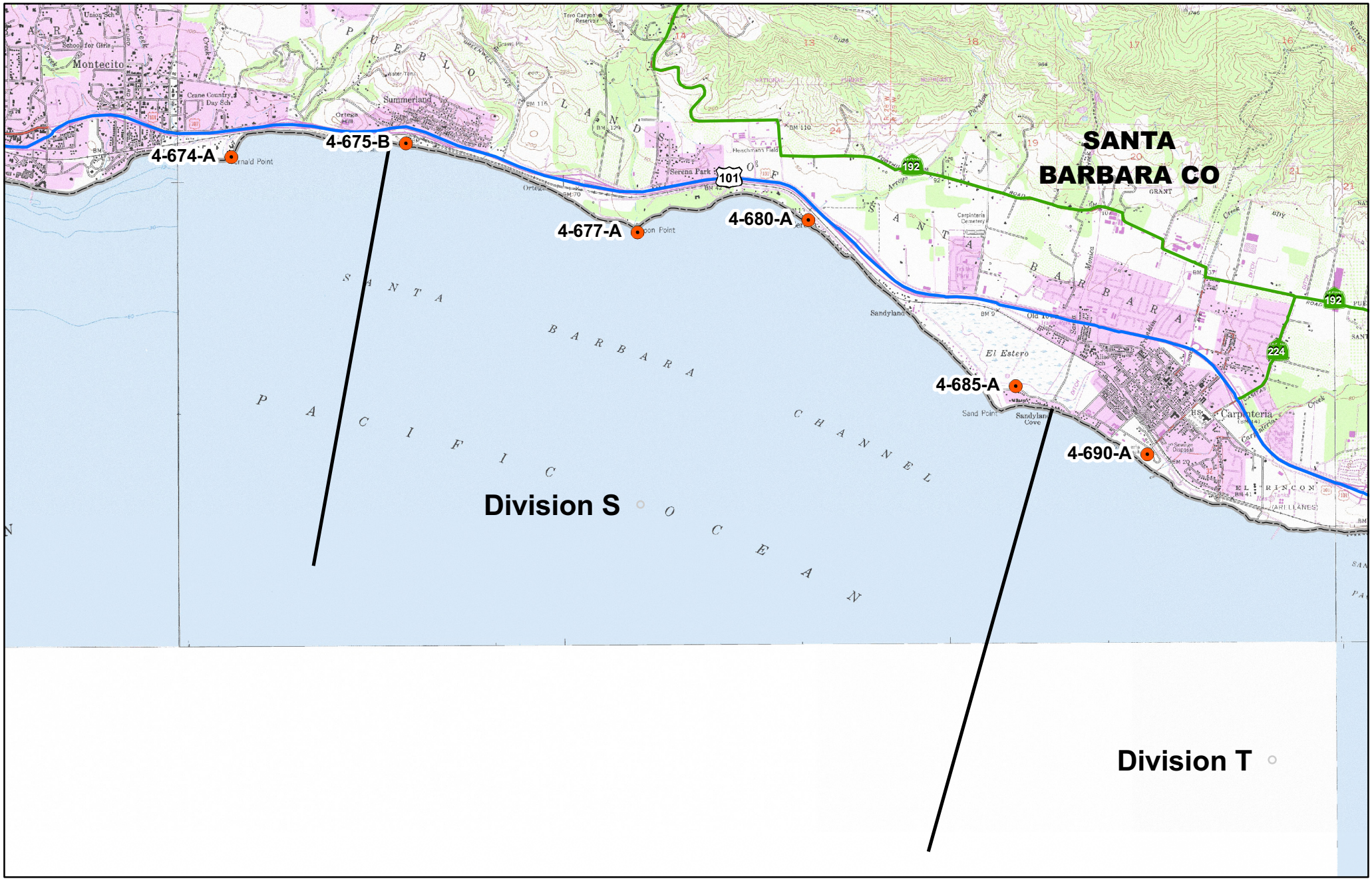

Legend

- Sensitive Sites
- Division Lines

Source: Ken Wilson

0 0.25 0.5 1 1.5 2 Miles