Santa Barbara County Division M Sensitive Sites

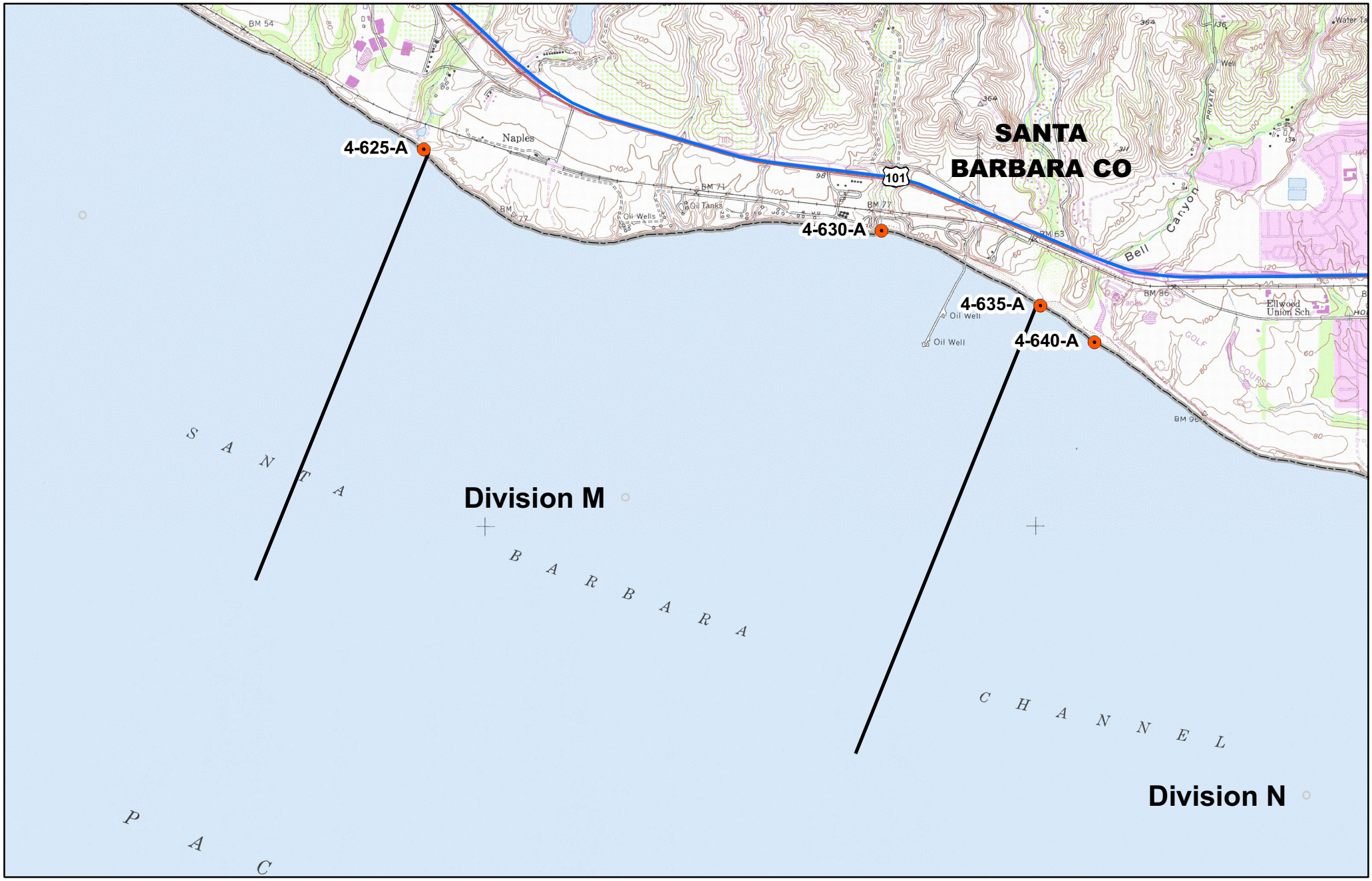

Legend

- Sensitive Sites
- Division Lines

Source: Ken Wilson

0 0.5 1 2 Miles