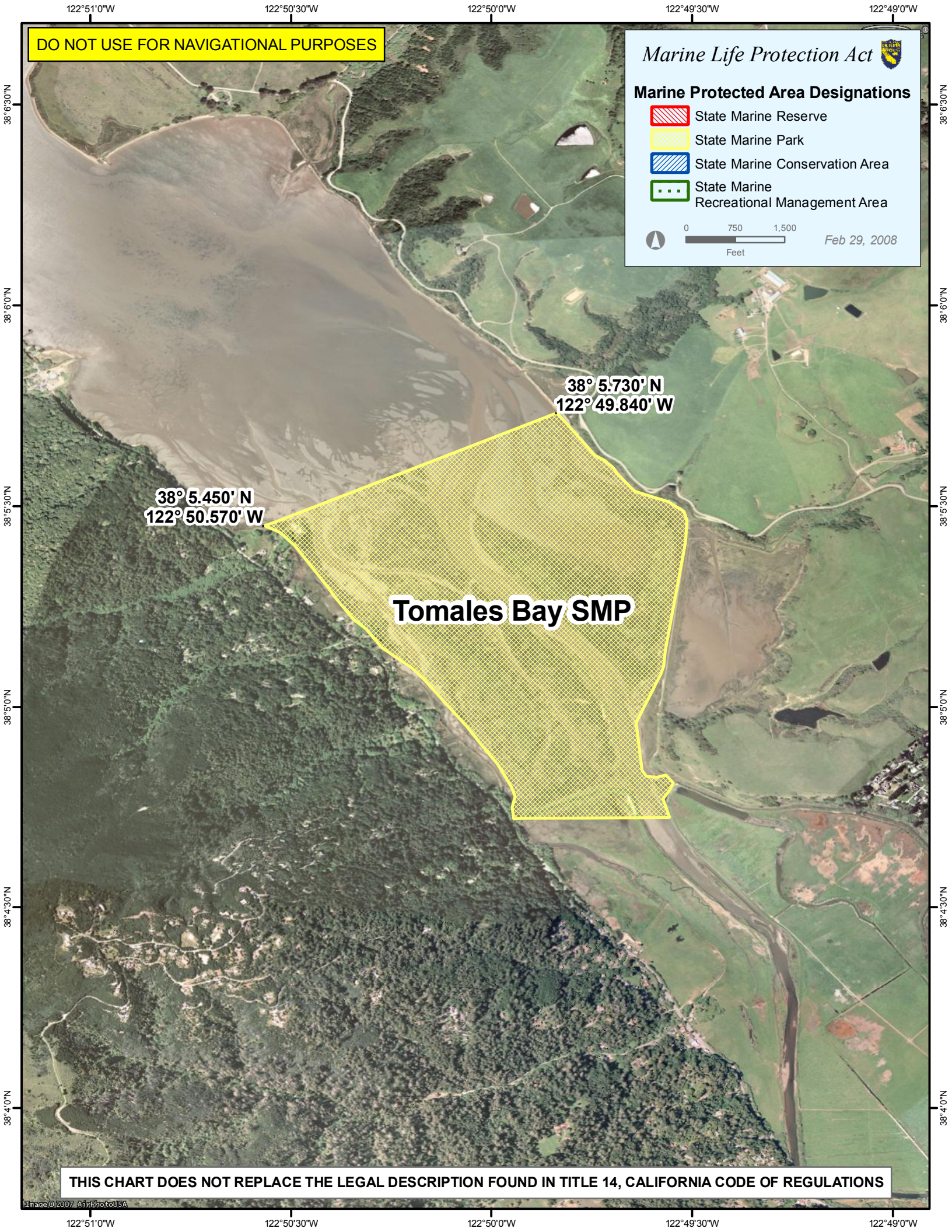
DO NOT USE FOR NAVIGATIONAL PURPOSES
Marine Life Protection Act
Marine Protected Area Designations
State Marine Reserve
State Marine Park
State Marine Conservation Area
State Marine Recreational Management Area
0
750
1,500
Feet
Feb 29, 2008
38° 5.730' N
122° 49.840' W
38° 5.450' N
122° 50.570' W
Tomales Bay SMP
THIS CHART DOES NOT REPLACE THE LEGAL DESCRIPTION FOUND IN TITLE 14, CALIFORNIA CODE OF REGULATIONS
Image © 2007 AirPhotoUSA
122°51'0"W
122°50'30"W
122°50'0"W
122°49'30"W
122°49'0"W
38°6'30"N
38°6'0"N
38°5'30"N
38°5'0"N
38°4'30"N
38°4'0"N