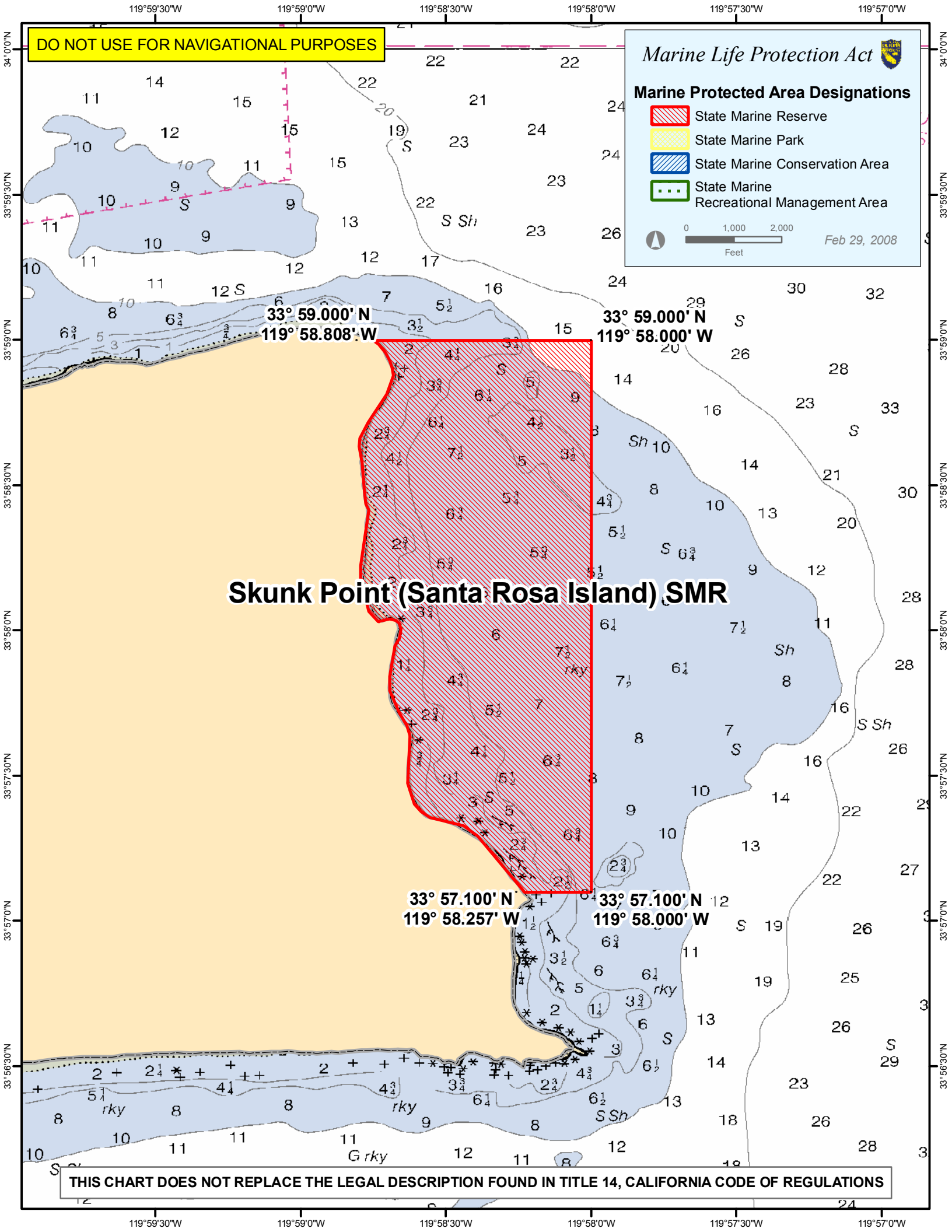
DO NOT USE FOR NAVIGATIONAL PURPOSES
Marine Life Protection Act
Marine Protected Area Designations
State Marine Reserve
State Marine Park
State Marine Conservation Area
State Marine Recreational Management Area
0 1,000 2,000
Feet
Feb 29, 2008
33° 59.000' N
119° 58.808' W
33° 59.000' N
119° 58.000' W
Skunk Point (Santa Rosa Island) SMR
33° 57.100' N
119° 58.257' W
33° 57.100' N
119° 58.000' W
THIS CHART DOES NOT REPLACE THE LEGAL DESCRIPTION FOUND IN TITLE 14, CALIFORNIA CODE OF REGULATIONS
119°59'30"W
119°59'0"W
119°58'30"W
119°58'0"W
119°57'30"W
119°57'0"W
34°0'0"N
33°59'30"N
33°59'0"N
33°58'30"N
33°58'0"N
33°57'30"N
33°57'0"N
33°56'30"N