Habitat & Species Atlas

Smith River

Map Sheet No:01

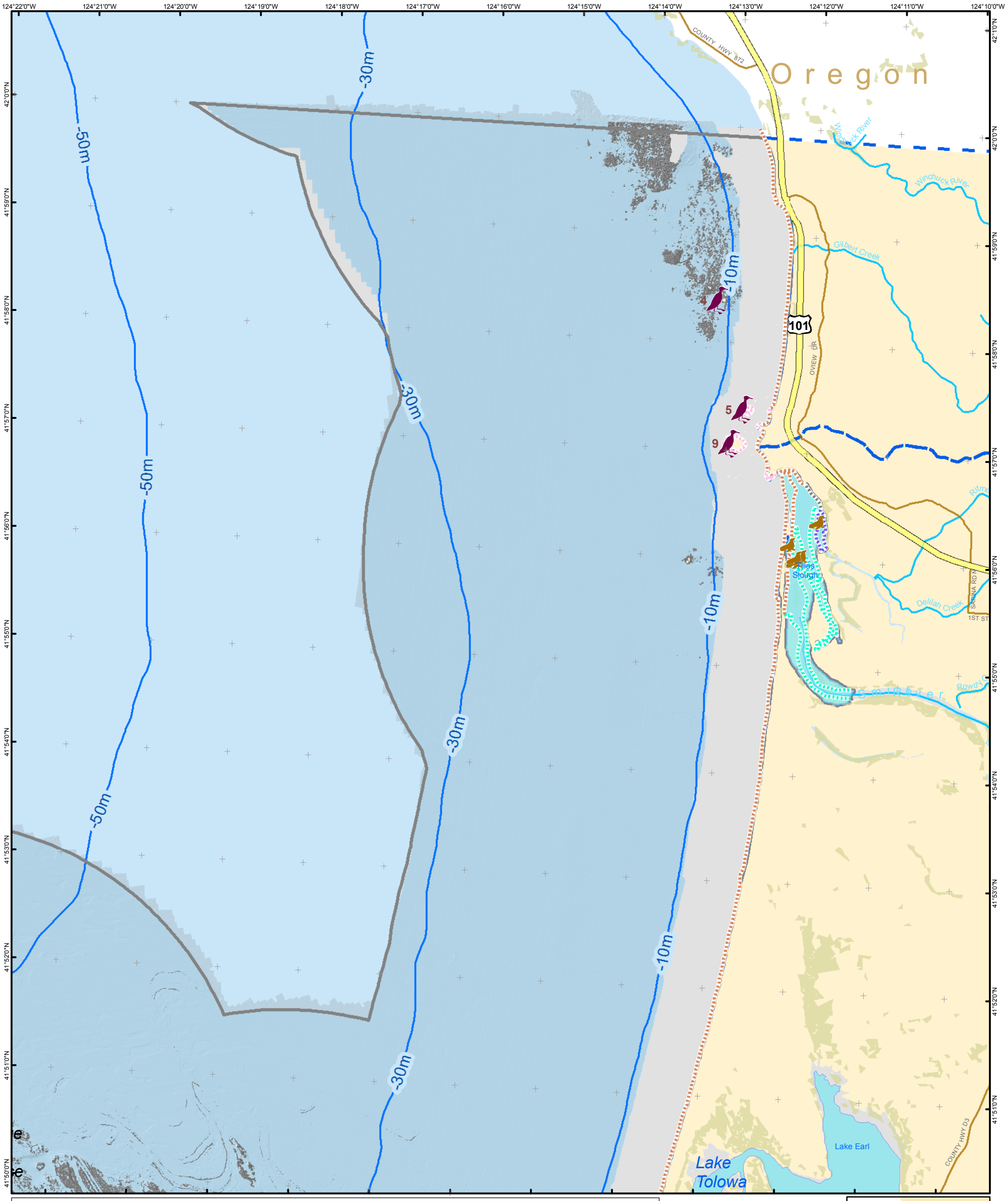

Study Region Boundary

Landmarks

- Airport
- Beach /Coastal Access
- Lighthouse
- Major City
- Town
- Coastal Point
- Educational Institutions
- Monitoring Sites

- Seabird Colonies (Number of Species)
- Shipwrecks

Pinnipeds Haulouts

- California sea lion
- Harbor seal
- Steller sea lion
- Pinniped Rookeries

Roads

- Major Roads
- State Highways
- US Highways

- Kelp Beds
- Eelgrass
- Coastal Salt Marsh
- Estuaries
- Rivers

Shore Types

- Beaches
- Coastal Marsh
- Hardened Shores
- Rocky Shores
- Tidal Flats
- Watersheds

- Impaired Waterbodies
- Impaired Rivers
- Submarine Canyons

Predicted substrate (Fine Scale)

- Unknown
- Hard
- Soft

Created by Marine Map Cartographic Division, UCSB

California Locality

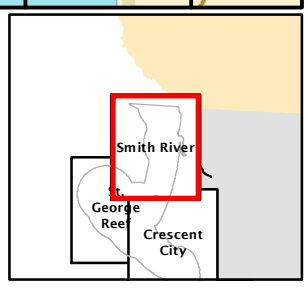

Sheet Index

N

0 0.5 1 2 Nautical Miles

0 0.5 1 2 Statute Miles

0 0.5 1 2 Kilometers

1:63,360

1 in = 1 Statute Mile

Habitat & Species Atlas

Map Sheet No:01 Page No: