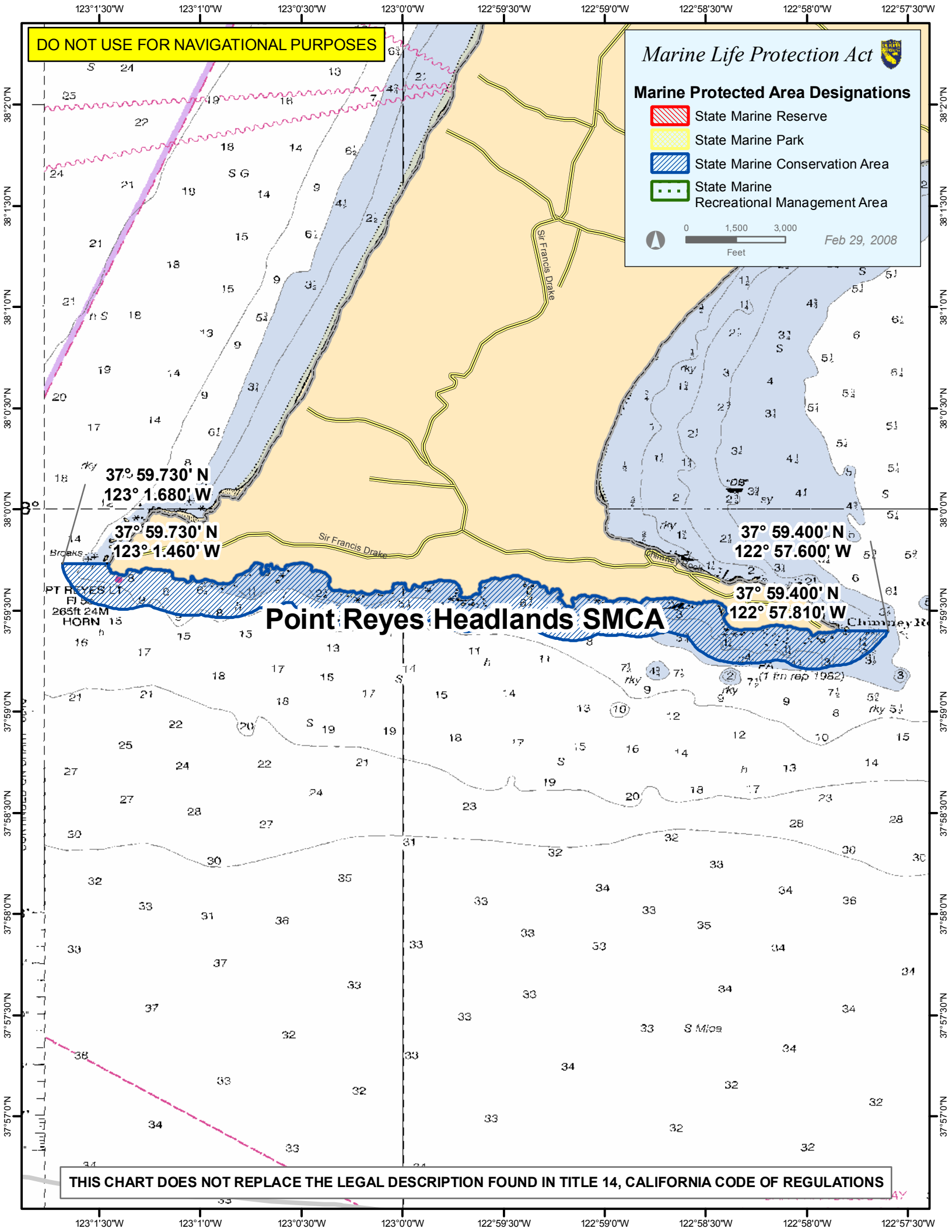
DO NOT USE FOR NAVIGATIONAL PURPOSES
Marine Life Protection Act
Marine Protected Area Designations
State Marine Reserve
State Marine Park
State Marine Conservation Area
State Marine Recreational Management Area
0 1,500 3,000
Feet
Feb 29, 2008
37° 59.730' N
123° 1.680' W
37° 59.730' N
123° 1.460' W
37° 59.400' N
122° 57.600' W
37° 59.400' N
122° 57.810' W
Point Reyes Headlands SMCA
Sir Francis Drake
Sir Francis Drake
PT REYES LT
265ft 24M
HORN
Chimney Rock
THIS CHART DOES NOT REPLACE THE LEGAL DESCRIPTION FOUND IN TITLE 14, CALIFORNIA CODE OF REGULATIONS