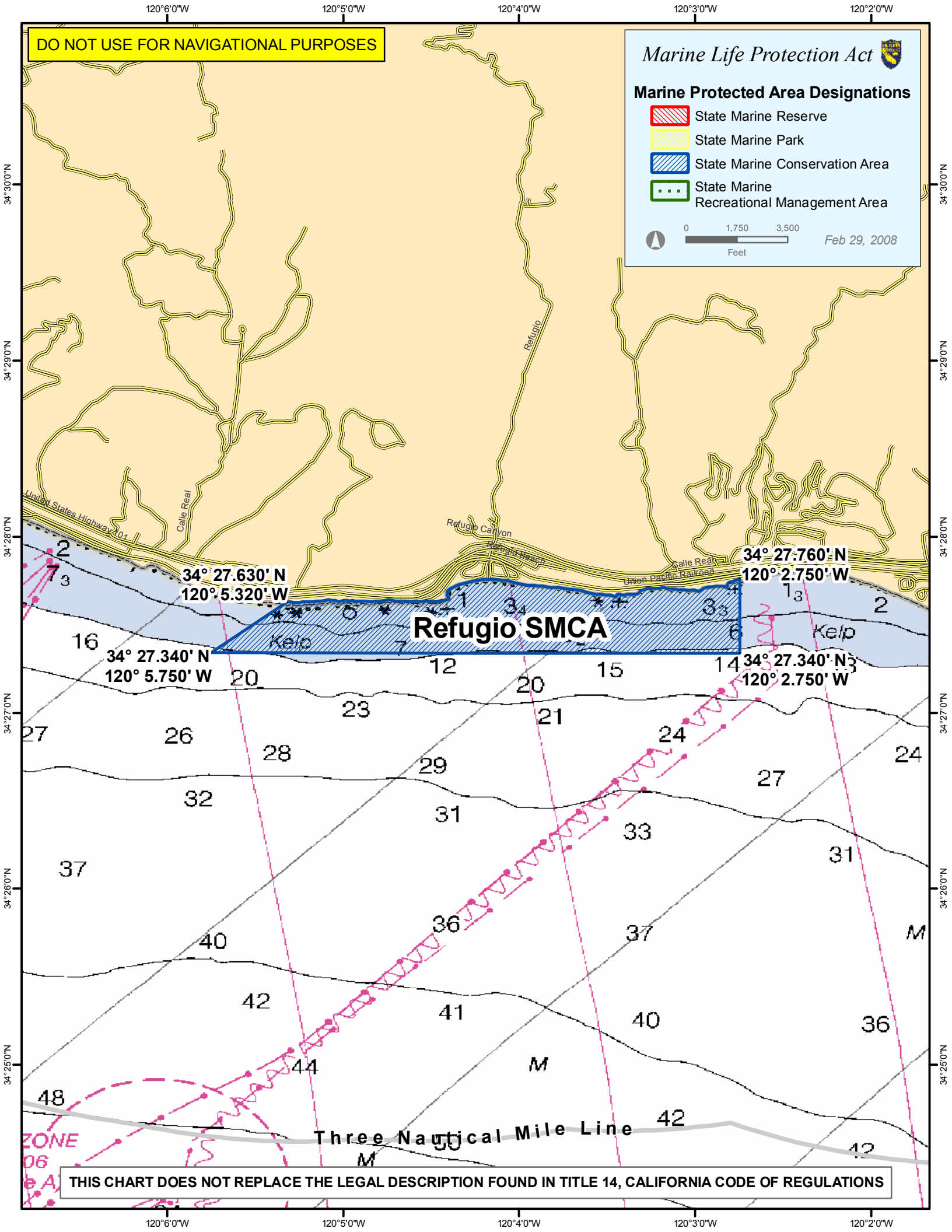
DO NOT USE FOR NAVIGATIONAL PURPOSES
Marine Life Protection Act
Marine Protected Area Designations
State Marine Reserve
State Marine Park
State Marine Conservation Area
State Marine Recreational Management Area
0
1,750
3,500
Feet
Feb 29, 2008
Refugio SMCA
34° 27.630' N
120° 5.320' W
34° 27.760' N
120° 2.750' W
34° 27.340' N
120° 5.750' W
34° 27.340' N
120° 2.750' W
Kelp
Kelp
Three Nautical Mile Line
THIS CHART DOES NOT REPLACE THE LEGAL DESCRIPTION FOUND IN TITLE 14, CALIFORNIA CODE OF REGULATIONS
120°6'0"W
120°5'0"W
120°4'0"W
120°3'0"W
120°2'0"W
34°30'0"N
34°29'0"N
34°28'0"N
34°27'0"N
34°26'0"N
34°25'0"N