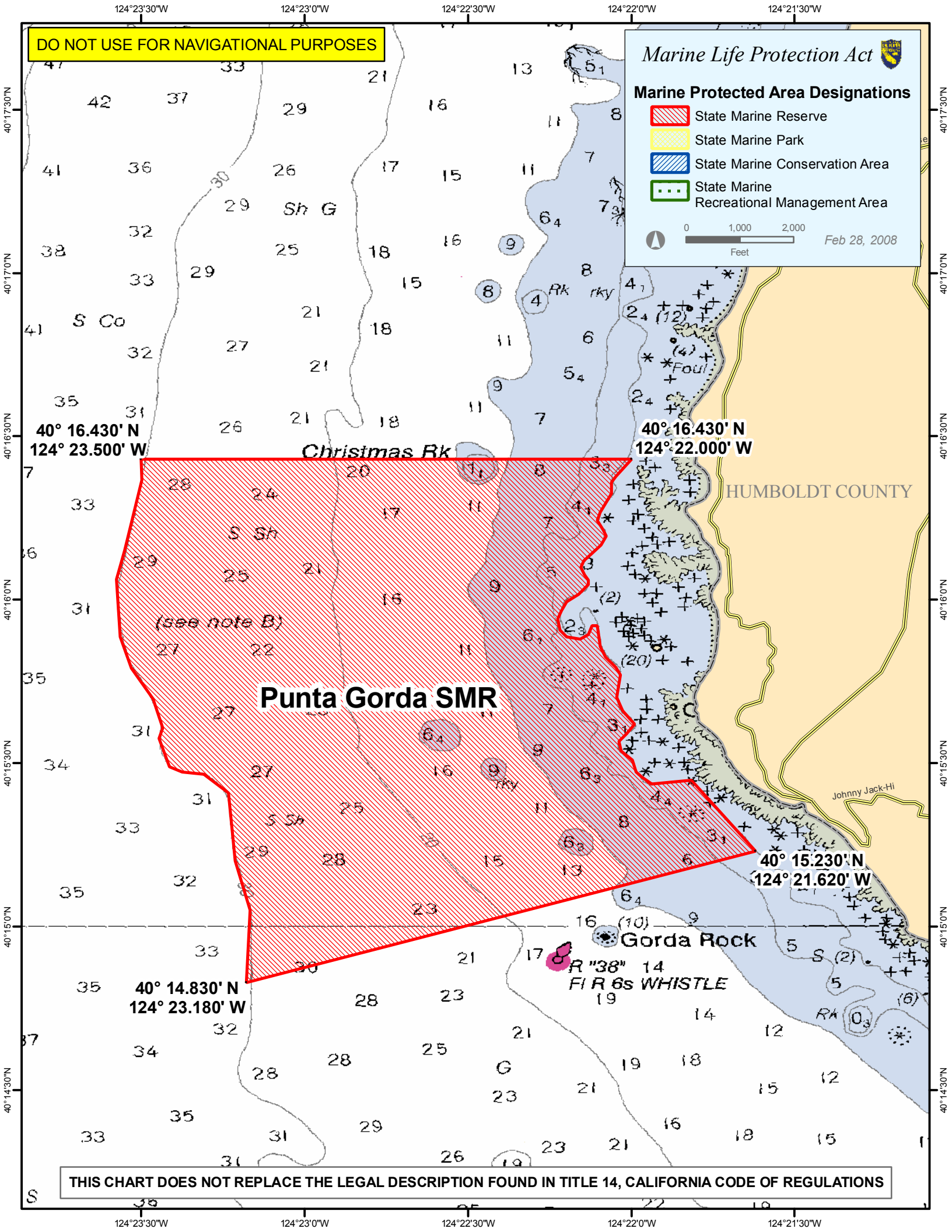
DO NOT USE FOR NAVIGATIONAL PURPOSES
Marine Life Protection Act
Marine Protected Area Designations
State Marine Reserve
State Marine Park
State Marine Conservation Area
State Marine Recreational Management Area
0 1,000 2,000
Feet
Feb 28, 2008
124°23'30"W
124°23'0"W
124°22'30"W
124°22'0"W
124°21'30"W
40°17'30"N
40°17'0"N
40°16'30"N
40°16'0"N
40°15'30"N
40°15'0"N
40°14'30"N
40° 16.430' N
124° 23.500' W
40° 16.430' N
124° 22.000' W
40° 15.230' N
124° 21.620' W
40° 14.830' N
124° 23.180' W
Christmas Rk
HUMBOLDT COUNTY
Punta Gorda SMR
(see note B)
Gorda Rock
R "38" 14
Fl R 6s WHISTLE
Johnny Jack-Hi
THIS CHART DOES NOT REPLACE THE LEGAL DESCRIPTION FOUND IN TITLE 14, CALIFORNIA CODE OF REGULATIONS