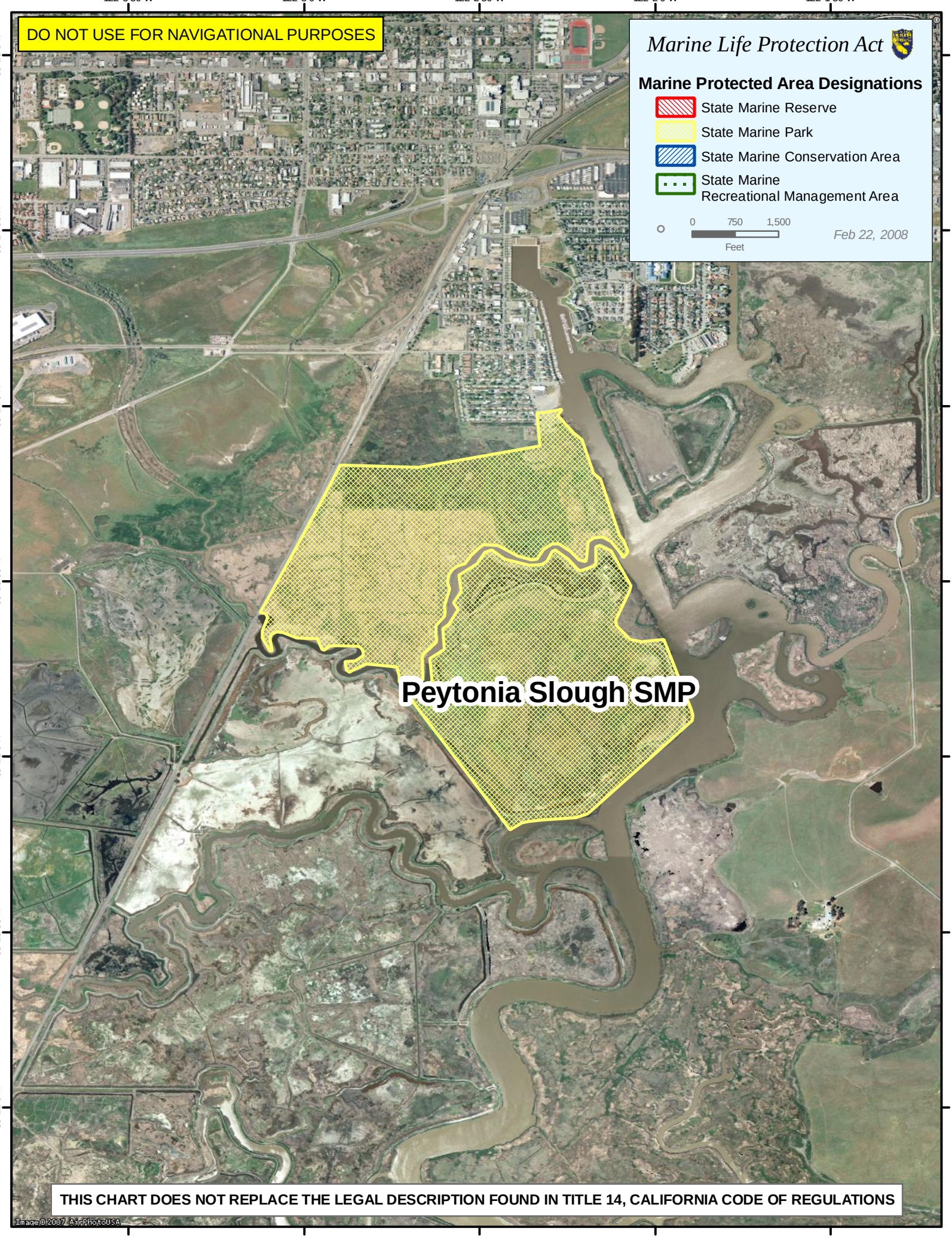
DO NOT USE FOR NAVIGATIONAL PURPOSES
Marine Life Protection Act
Marine Protected Area Designations
State Marine Reserve
State Marine Park
State Marine Conservation Area
State Marine Recreational Management Area
0 750 1,500
Feet
Feb 22, 2008
Peytonia Slough SMP
THIS CHART DOES NOT REPLACE THE LEGAL DESCRIPTION FOUND IN TITLE 14, CALIFORNIA CODE OF REGULATIONS
Image © 2007 AirPhotoUSA
122°3'30"W
122°3'0"W
122°2'30"W
122°2'0"W
122°1'30"W
38°15'0"N
38°14'30"N
38°14'0"N
38°13'30"N
38°13'0"N
38°12'30"N
38°12'0"N