California State Marine Protected Areas

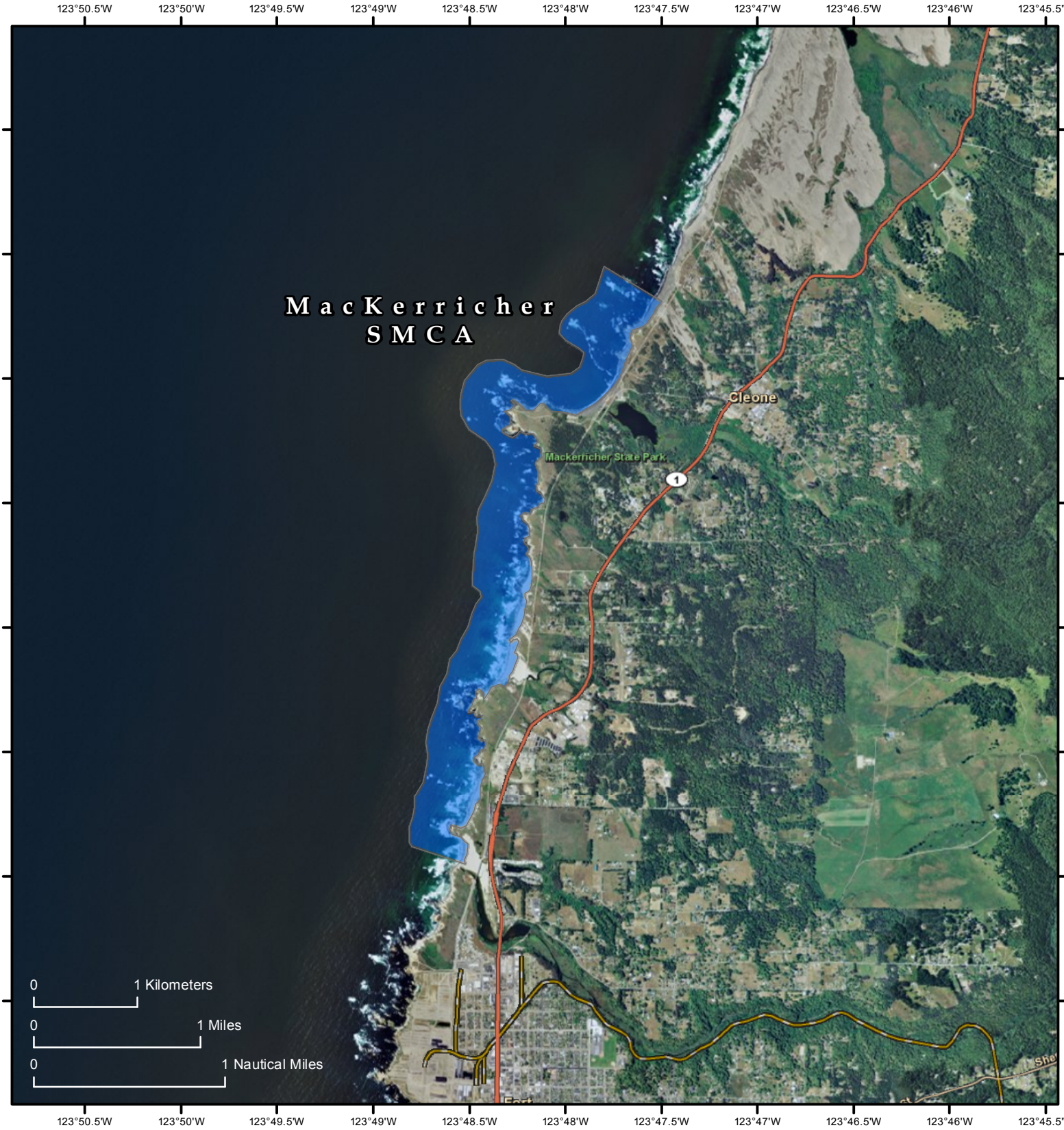

THIS CHART DOES NOT REPLACE THE LEGAL DESCRIPTION FOUND IN TITLE 14, CALIFORNIA CODE OF REGULATIONS

- 3 Nautical Mile State Jurisdictional Limit
- State Marine Reserve (SMR)
- State Marine Conservation Area (SMCA)
- State Marine Park (SMP)
- State Marine Recreational Management Area (SMRMA)
- Special Closure

1:50,000

California Department of Fish and Game, Marine Region GIS Lab ~ June 7, 2011