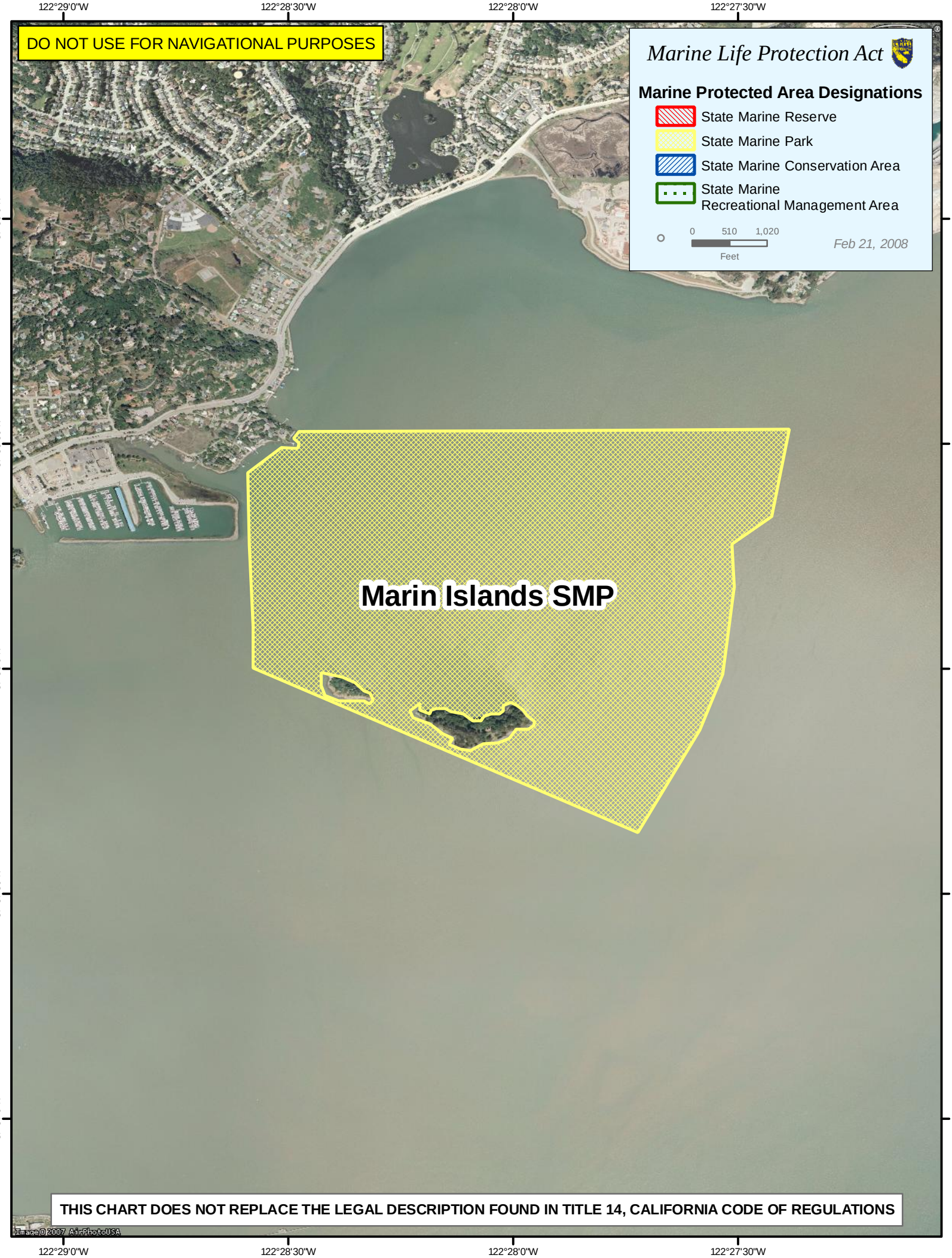
DO NOT USE FOR NAVIGATIONAL PURPOSES
Marine Life Protection Act
Marine Protected Area Designations
State Marine Reserve
State Marine Park
State Marine Conservation Area
State Marine Recreational Management Area
0 510 1,020
Feet
Feb 21, 2008
Marin Islands SMP
THIS CHART DOES NOT REPLACE THE LEGAL DESCRIPTION FOUND IN TITLE 14, CALIFORNIA CODE OF REGULATIONS
Image © 2007 AirPhotoUSA
122°29'0"W
122°28'30"W
122°28'0"W
122°27'30"W
37°59'0"N
37°58'30"N
37°58'0"N
37°57'30"N
37°57'0"N