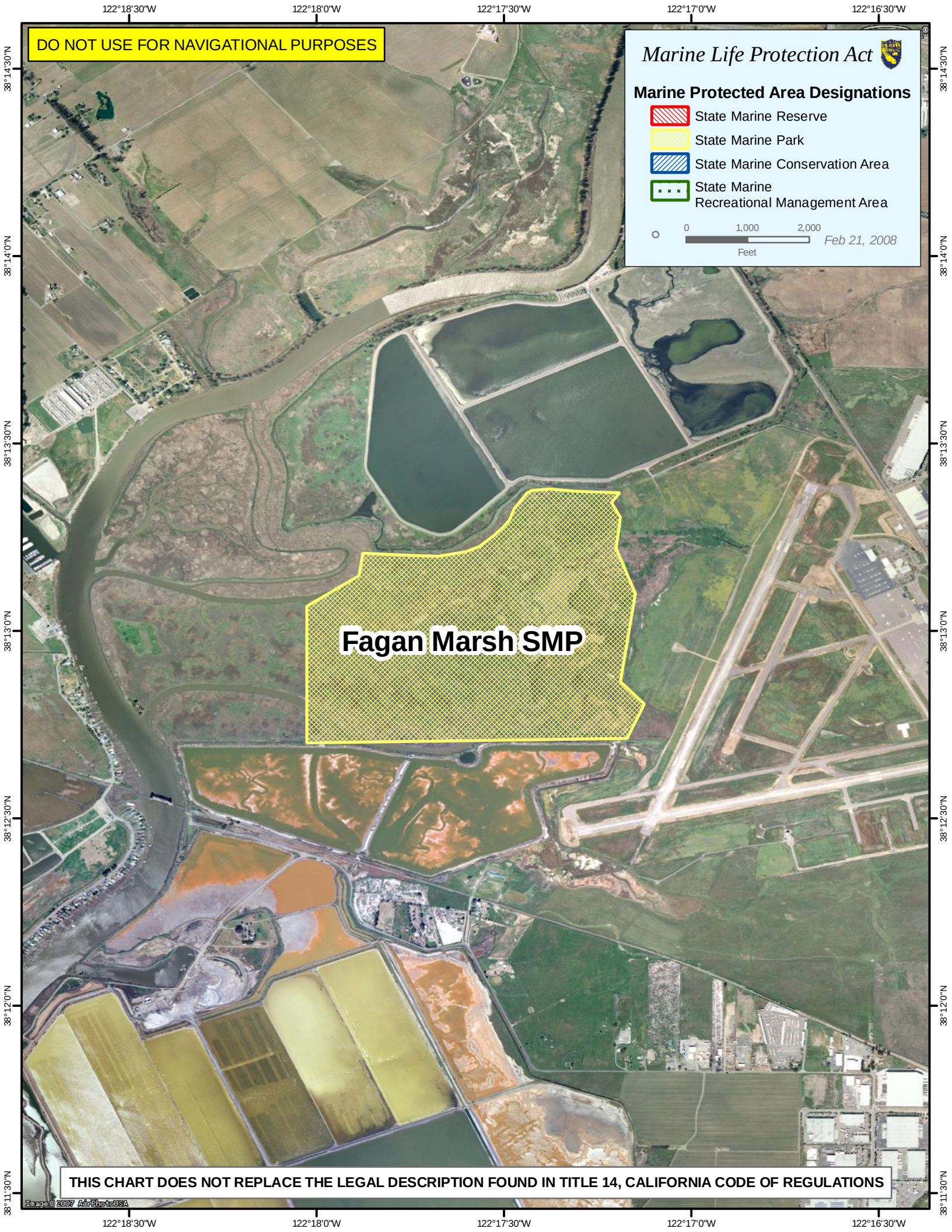
DO NOT USE FOR NAVIGATIONAL PURPOSES
Marine Life Protection Act
Marine Protected Area Designations
State Marine Reserve
State Marine Park
State Marine Conservation Area
State Marine Recreational Management Area
0
1,000
2,000
Feet
Feb 21, 2008
Fagan Marsh SMP
THIS CHART DOES NOT REPLACE THE LEGAL DESCRIPTION FOUND IN TITLE 14, CALIFORNIA CODE OF REGULATIONS
Image © 2007 AirPhotoUSA
122°18'30"W
122°18'0"W
122°17'30"W
122°17'0"W
122°16'30"W
38°14'30"N
38°14'0"N
38°13'30"N
38°13'0"N
38°12'30"N
38°12'0"N
38°11'30"N