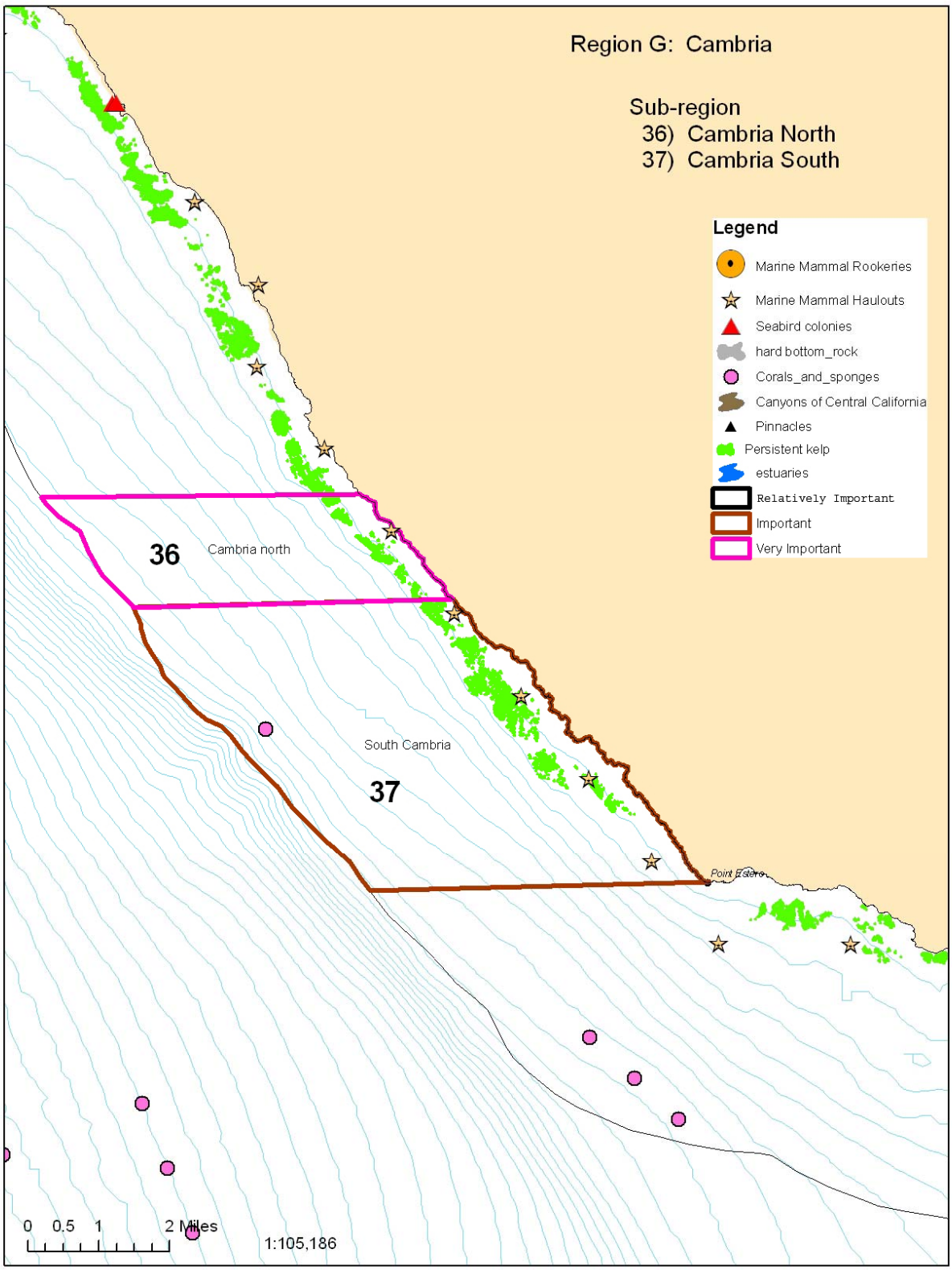

Figure G: Cambria Region

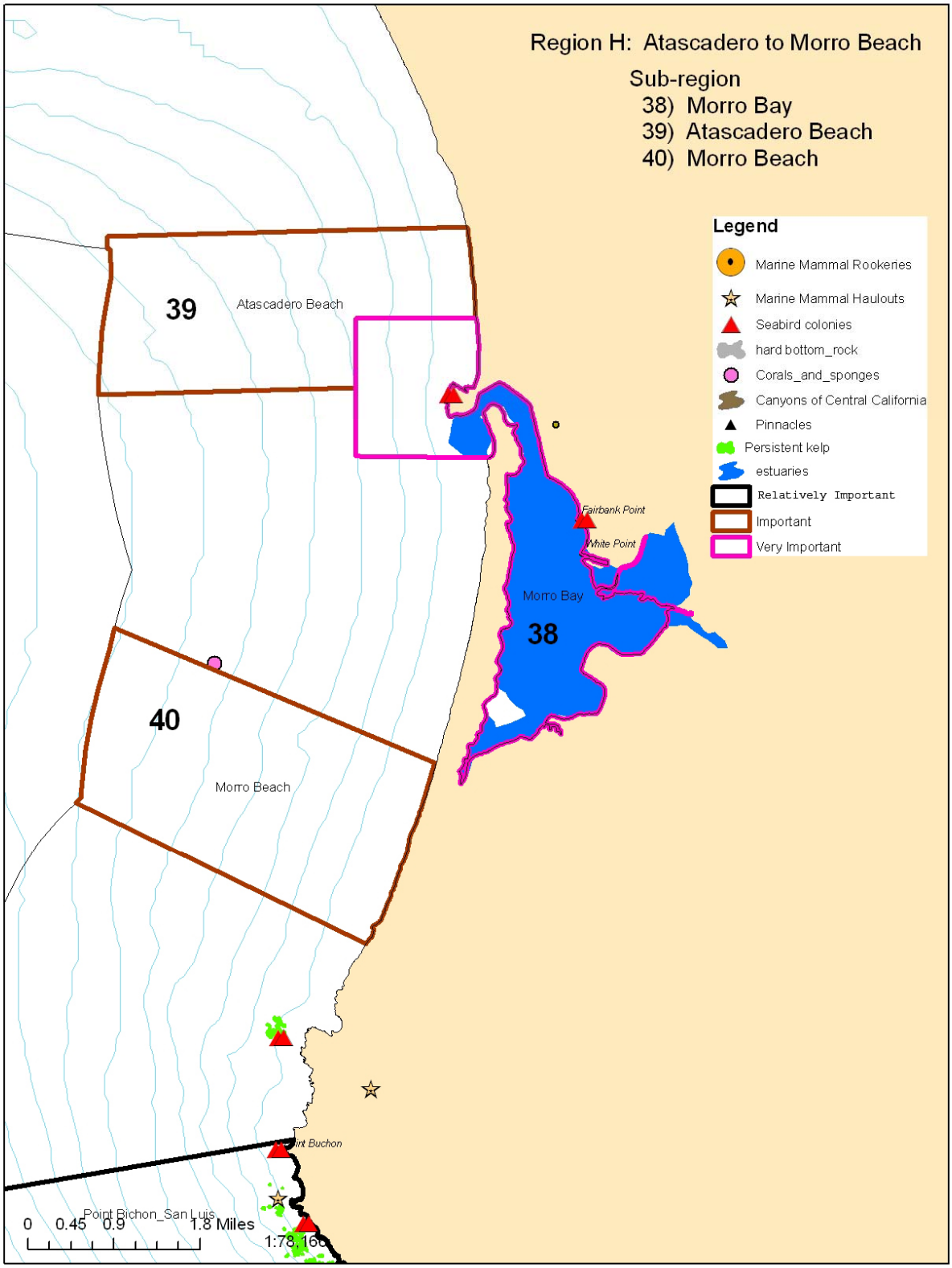

Figure H: Atascadero to Morro Beach Region

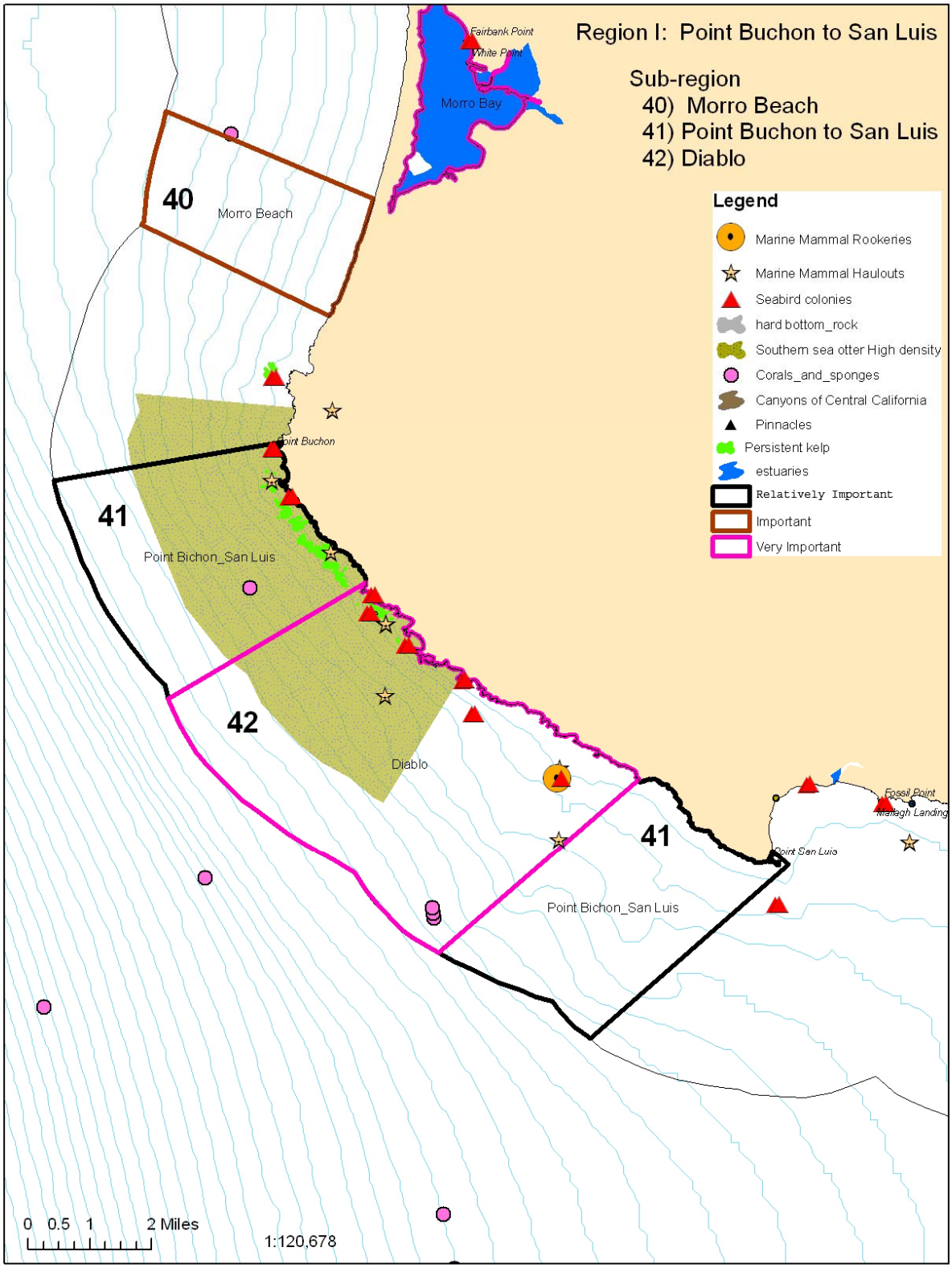

Figure I: Point Buchon to San Luis