Deer Hunt J-10
Fort Hunter Liggett Junior Either-Sex Deer Hunt

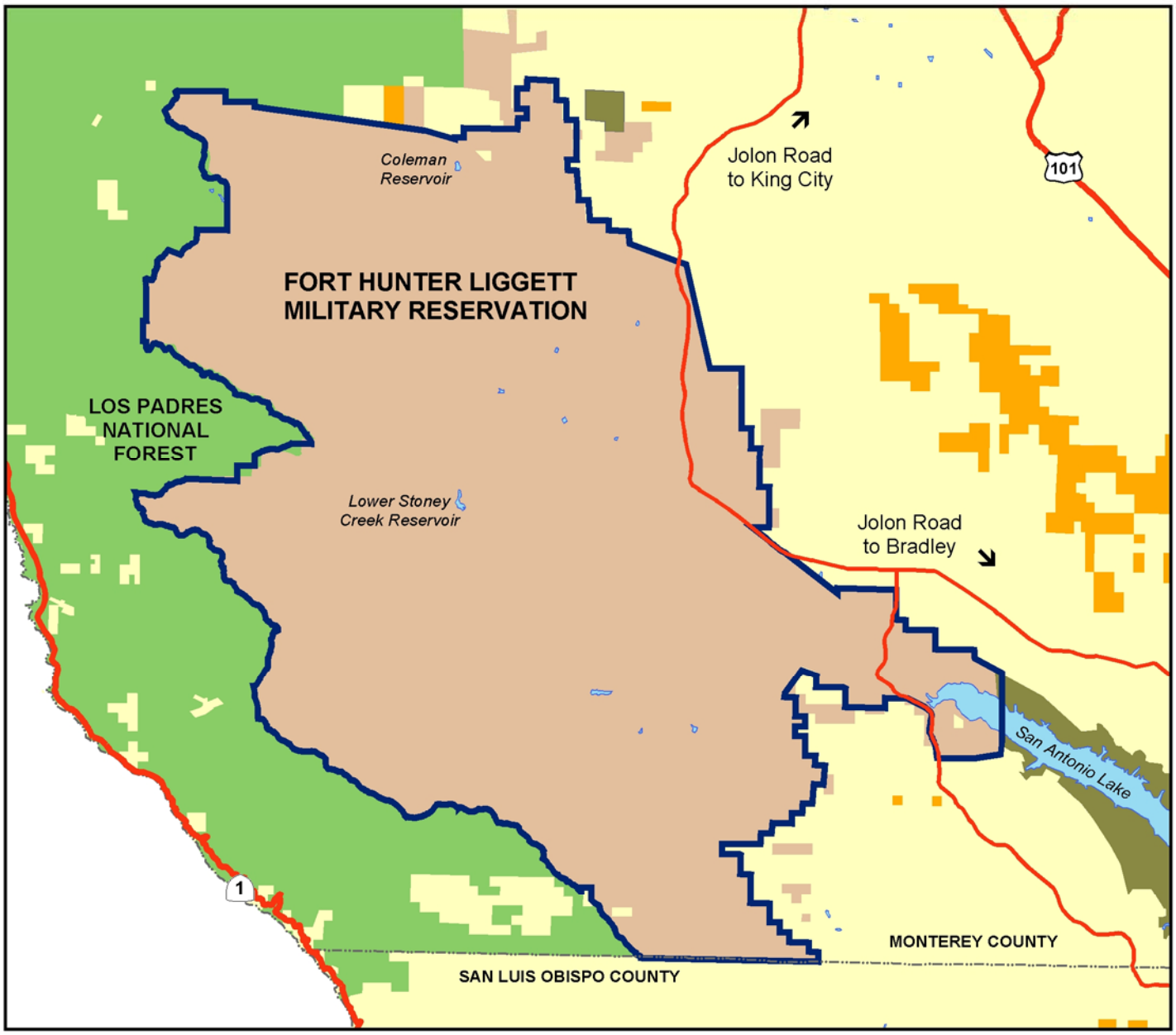

US Forest Service
Bureau of Land Management
Military
Private **
Other Gov't Agency
County Line
Deer Hunt Zone
Local Road
State or US Highway

** Private land may be open or closed to deer hunting - inquire locally.

This map should serve only as a guide to the general locations of deer hunting zones. Detailed legal descriptions of deer hunting zones and deer hunt boundaries are provided in Section 360 of "California Hunting Regulations".

0 3 6 9 Miles

Department of Fish and Game, May 2007